

FILED  
GREENVILLE, CO. S.C.  
DEC 18 4 12 PM '73  
DONNIE S. JANKERSLEY  
R.M.C.

ATLANTIC LAND & IMPROVEMENT CO.

N 42 - 27 W - 1265.5

RAILROAD

LAURENS ROAD (HWY. NO. 14)

S 38 - 00 E 1267.54'

PAR. CHEM

N 81 - 32 E - 1842.65' TOTAL  
1483.20'

TOTAL ACRES: 35.9  
ACRES IN R/W: 4.2±  
NET ACRES: 31.7

27.8 ACRES EAST SIDE OF  
LAURENS ROAD (HWY. NO. 14)

BETH CHURCH

OLD I.P. N 33 - 02 W - 1577'

2540 I.P. R.P. R.P.

APPROX. 1500' TO BRYSON DR

240.68'

1133.22'

S 59 - 22 W 1373.9 TOTAL

CHEROS & PATTERSON

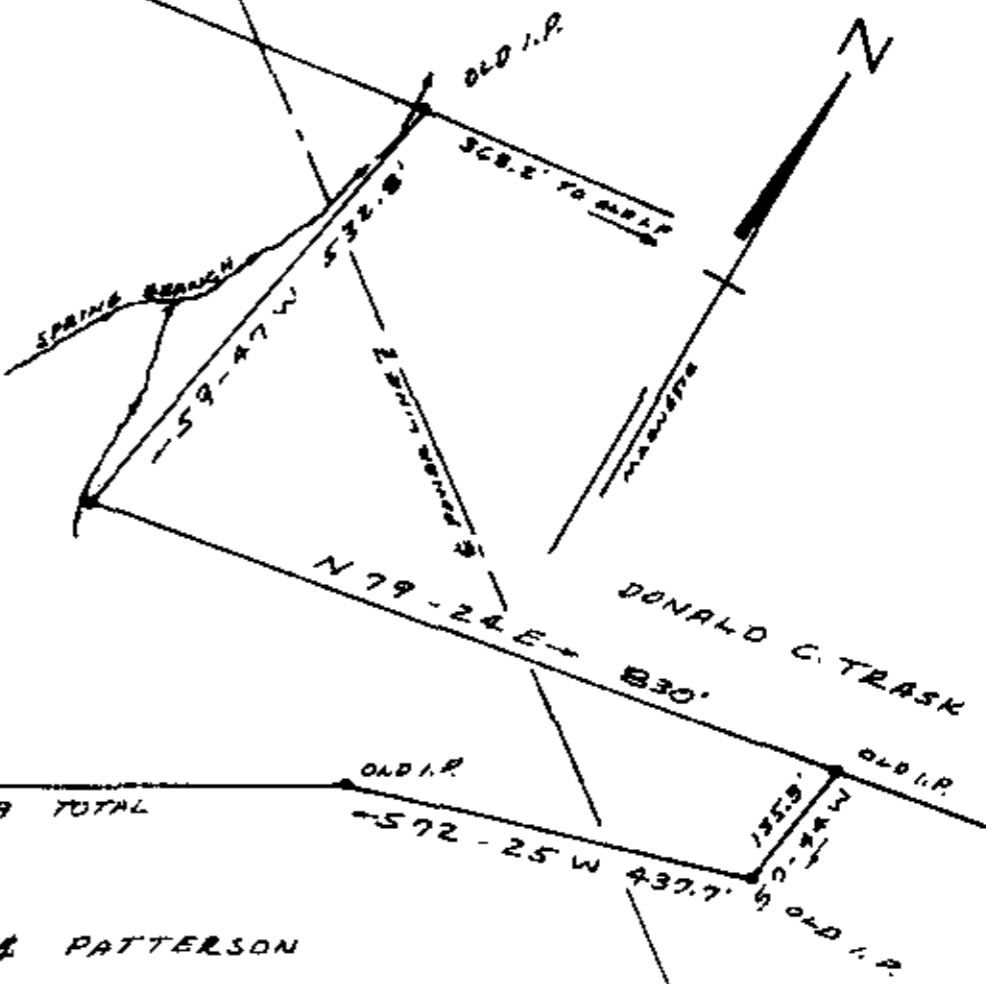

SURVEY BY: CAMPBELL & CLARKSON  
SURVEYORS, INC.  
H. C. Clarkson Jr.  
SCRLS # 2509

5B-54

PROPERTY OF  
MARY E. LEAKE ESTATE  
NEAR FOUNTAIN INN, S.C.  
AUG. 22, 1973 SCALE 1"=200'

15861 161

RECORDING FEE & FEE  
PAID \$ 2.00 00