

MICROFILMED

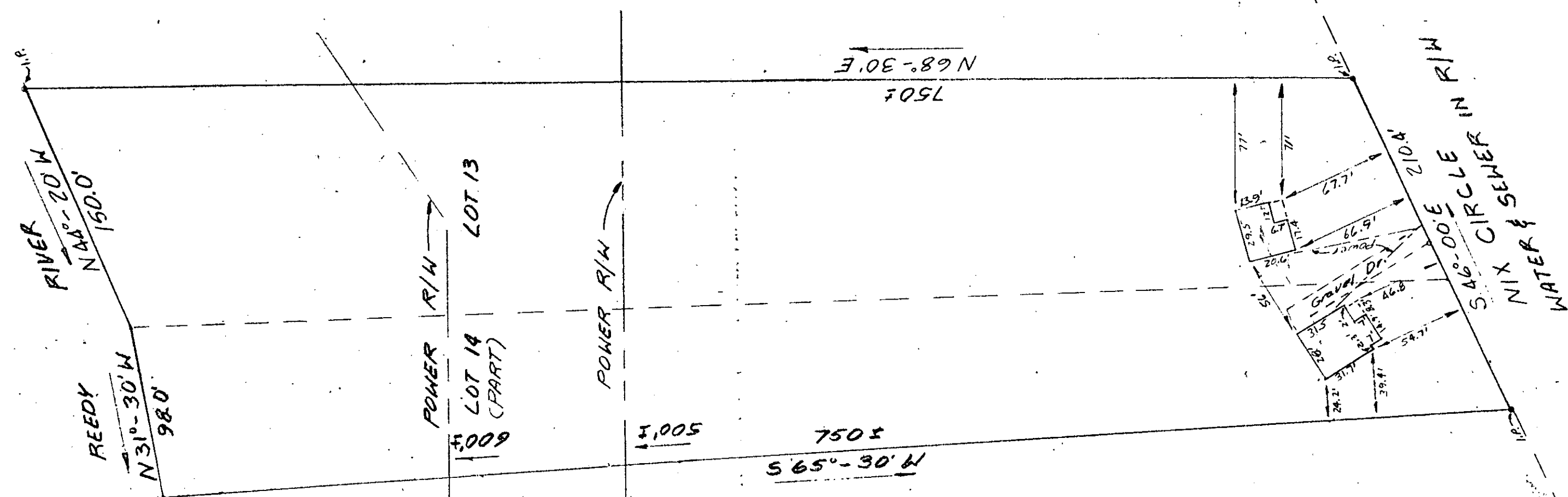

This is to certify that on November 16, 1973, I surveyed the property shown on this plat, known as Lot 13 and part Lot 14 on plat of Farr Estates, filed in the R.M.C. Office of Greenville County in Plat Book N Page 53, and that the property lines, walls and buildings are as shown hereon; that the building located on said lot does not encroach or project on adjacent streets or property and that no adjacent walls or buildings encroach or project on said premises, and that no utility lines cross this property EXCEPT as shown hereon.

James R. Freeland
James R. Freeland R.L.S. 4781

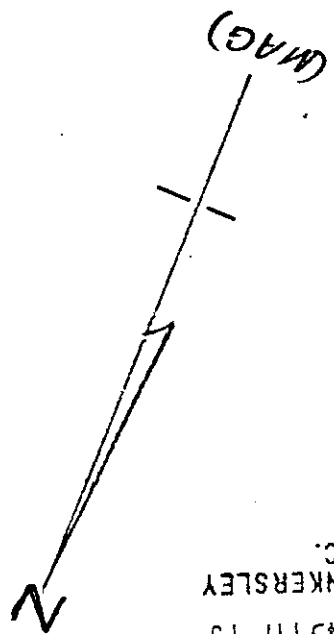

NOV 26 2 45 PM '73
DONNIE S. TANKERSLEY
R.M.C.

13909

5B-42

RECORDING FEE
PAID \$ 2.00



SEAL

STATE OF SOUTH CAROLINA
GREENVILLE COUNTY
LOT 13 & PT. OF 14 - FARR ESTATES

PROPERTY OF
DANIEL A. REBER
AND
JANIS O. REBER

FREELAND-JONES
&
ASSOCIATES
Greenville, South Carolina

SURVEY: T.S.
DR: RSJ
C.K: Robert S. Jones
SCALE: 1" = 60'
DATE: 11-16-73
DWG. NO. 73-50