

RECORDING FEE
PAID \$ 1.00

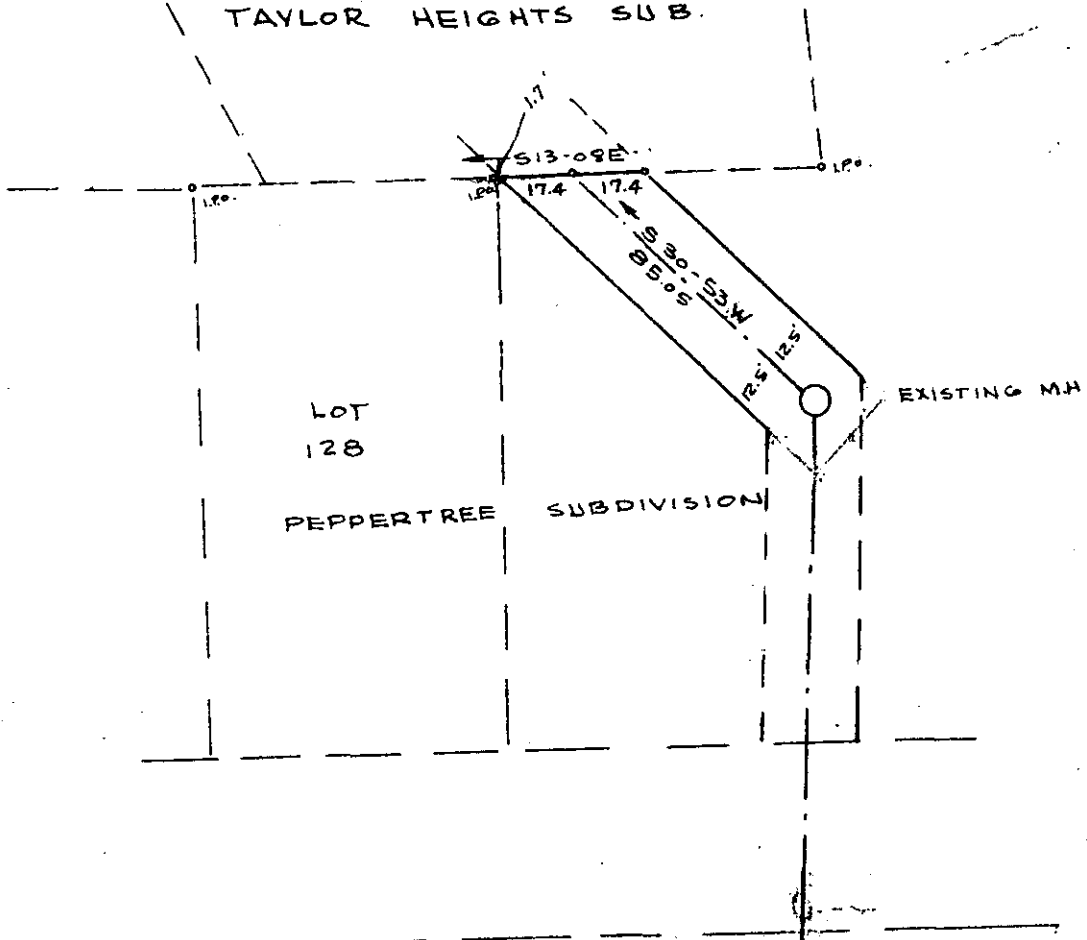

LOT
16

TAYLOR HEIGHTS SUB.



LOT
128

PEPPERTREE SUBDIVISION

EXISTING M.H.

SANITARY SEWER EASEMENT
FROM TAYLOR HEIGHTS THROUGH
PEPPER TREE SUBDIVISION

1381

GREENVILLE, CO. S.C.

SEPT. 1972

SCALE 1" = 50'

C. O. RIDDLE, REC. L.S. NO. 13,47

GREENVILLE CO. S.C.

JUL 13 3 34 PM '73

DONNIE S. TANKERSLEY
R.M.C.

5A-99 ✓

JUL 13 1973

