

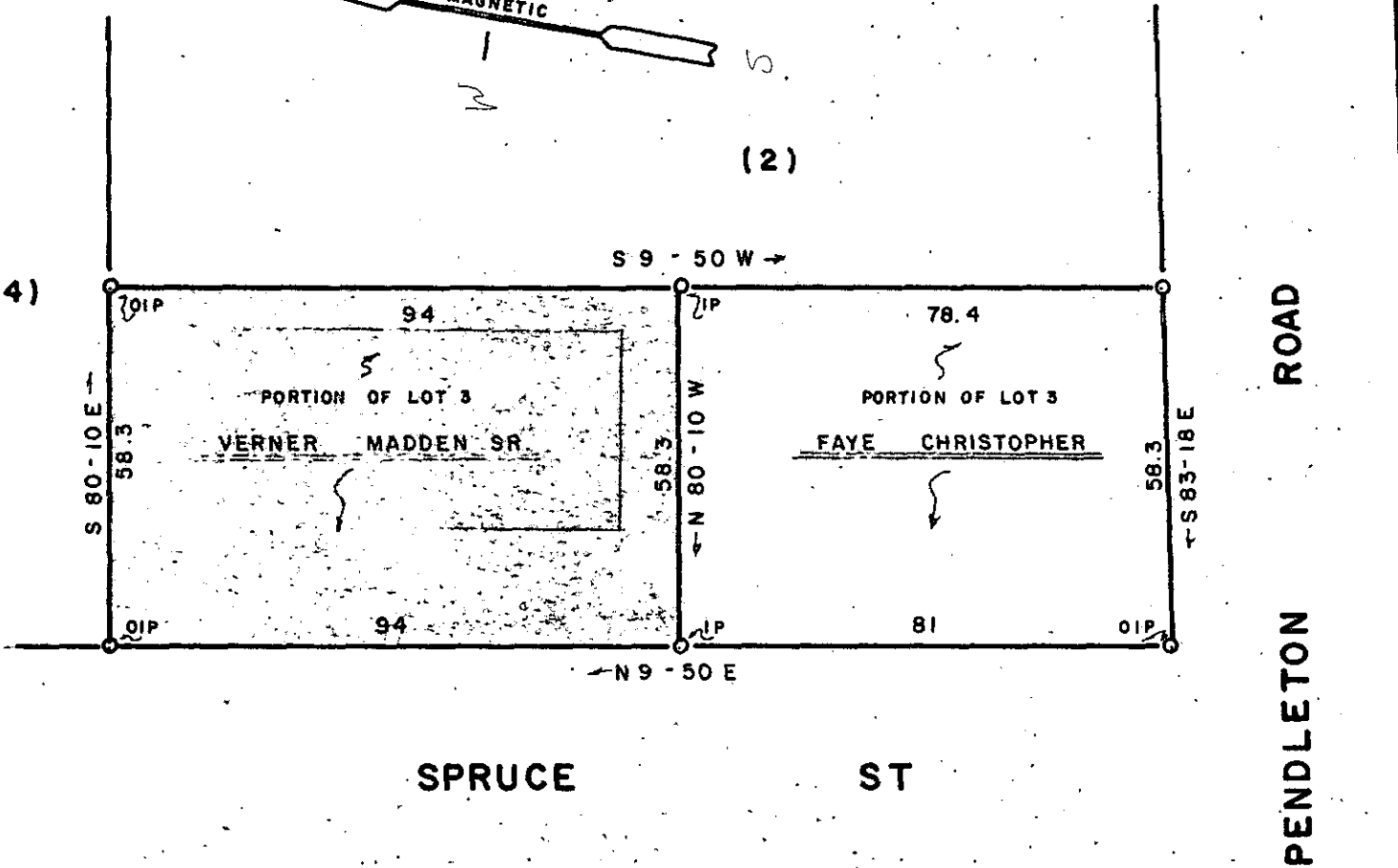

(2)

(4)



SPRUCE ST

PENDLETON ROAD

SEE PLAT BY W.J. RIDDLE DEC 194  
MAP OF WOODVILLE HEIGHTS

FILED  
GREENVILLE CO. S. C.  
JUL 10 3 28 PM '73  
CLIFFORD C. JONES

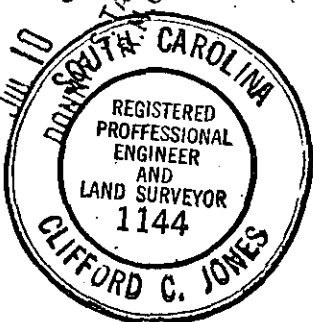

PROPERTY OF  
**FAYE CHRISTOPHER**  
**VERNER MADDEN SR.**  
GREENVILLE COUNTY S. C.  
SCALE 1" = 30 MAY 29, 1973

5A-93  
JUL 10 1973

BLOCK BOOK 127-4-18

RECORDING FEE  
PAID \$ 100

945