

-22-

-221-

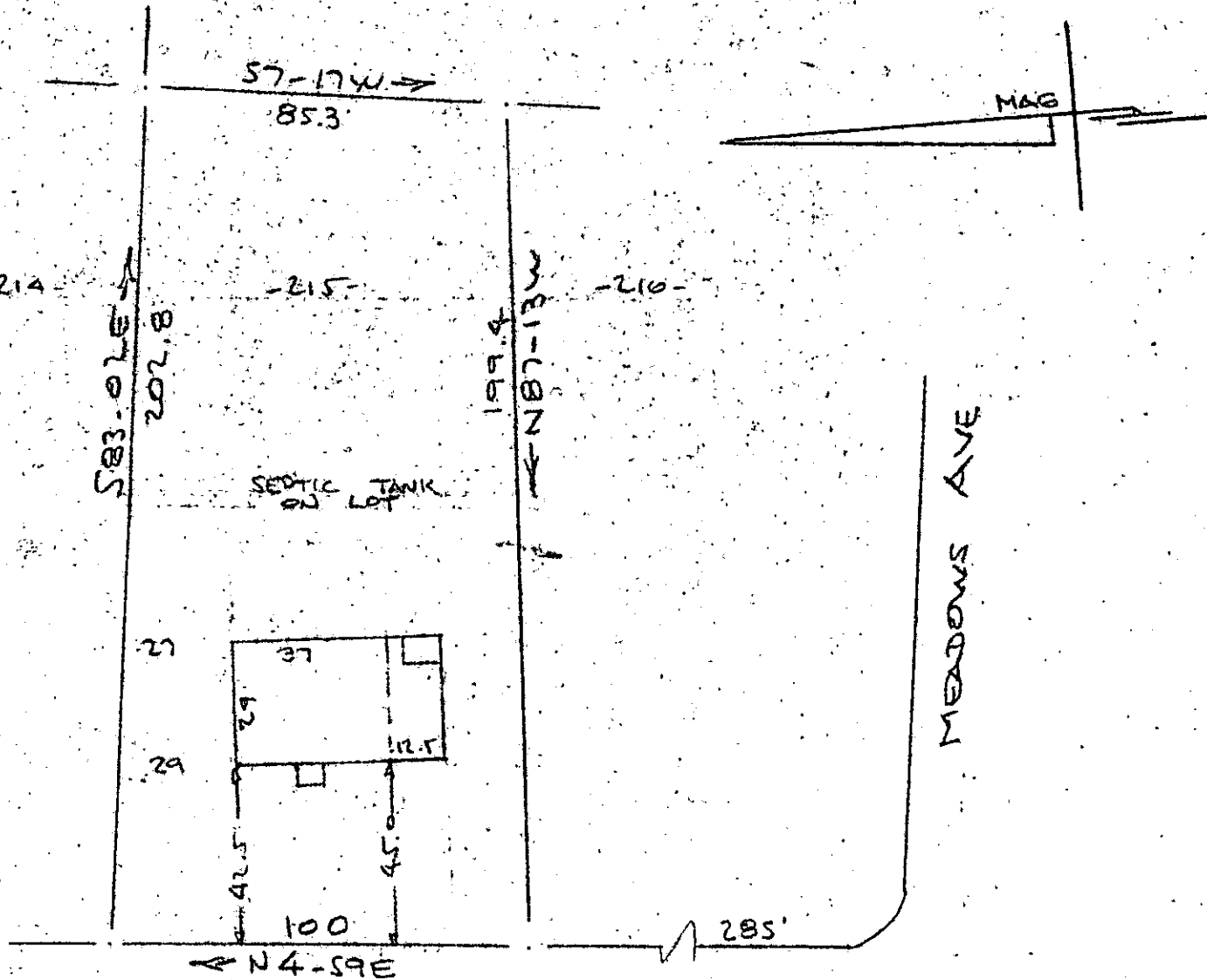

JASPER DRIVE
WATER IN ST. RLW

PROPERTY OF
THOMAS L. SATTERFIELD & JOHNNY S. SATTERFIELD.
NEAR GREENVILLE, S. C.
SCALE 1" = 40' 3 MAY 1973

This is to certify that on the 3rd day of May 1973, I surveyed the property shown on this plat, being known as lot 215 on plat of AUGUSTA ACRES and recorded in the RMC Office Greenville County, S. C., in Plat Book "S" at Page 201; and that the property lines, walls and buildings are as shown hereon, and that the walls and buildings located on said lot do not encroach or project on adjacent street or property, and that no adjacent walls or buildings encroach or project on said premises, and no power lines cross this property except as shown hereon.

5A - 76

R. B. Bruce
R. B. Bruce, RLS #1952

CAROLINA ENGINEERING & SURVEYING CO.

37146 112 Manly St.
Greenville, S. C.

RECORDING FEE
PAID \$ 1.00

JUN 22 1973
B.C.
FILED
DORRIS S. TANKERSLEY