

GROVE RD
WATER IN ST. R/W

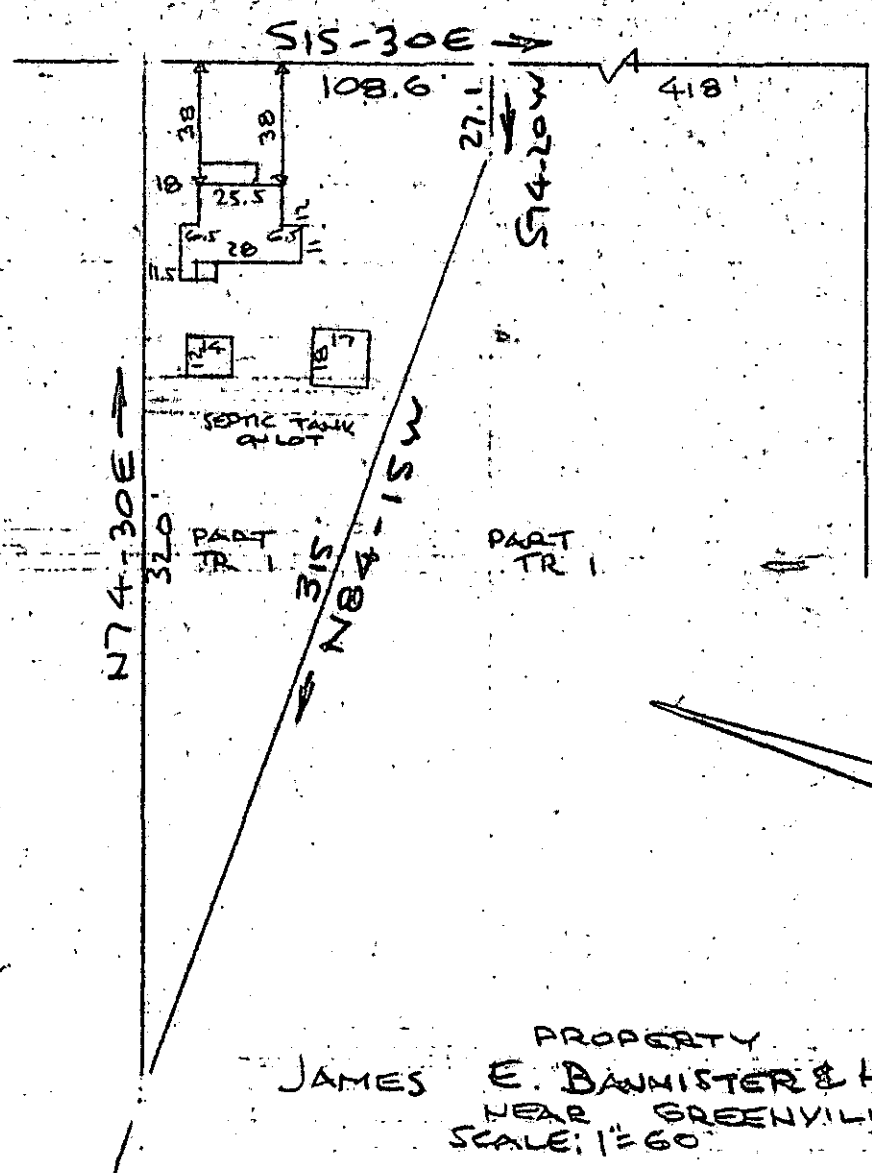

CAMDEN DR.

PROPERTY OF
JAMES E. BANNISTER & HELEN H. BANNISTER
 NEAR GREENVILLE, S.C.
 SCALE: 1"=60' 21 JUNE 1973

This is to certify that on the 21st day of June 1973, I surveyed the property shown on this plat, being known as part of tract 1 on plat of J. A. Carson Property and also being known as PROPERTY OF JAMES E. BANNISTER & HELEN H. BANNISTER and recorded in the RMC Office Greenville County, S.C., in Plat Book at Page ; and that the property lines, walls and buildings are as shown hereon, and that the walls and buildings located on said lot do not encroach or project on adjacent street or property, and that no adjacent walls or buildings encroach or project on said premises, and no power lines cross this property except as shown hereon.

R. B. Bruce
 R. B. Bruce, RLS #1952

5A-75

37355

JUN 25 1973

RECORDING FEE
 PAID \$ 100

CAROLINA ENGINEERING & SURVEYING CO.
 112 Manly St.
 Greenville, S. C.

127/20