

Plat Book 42 page 93

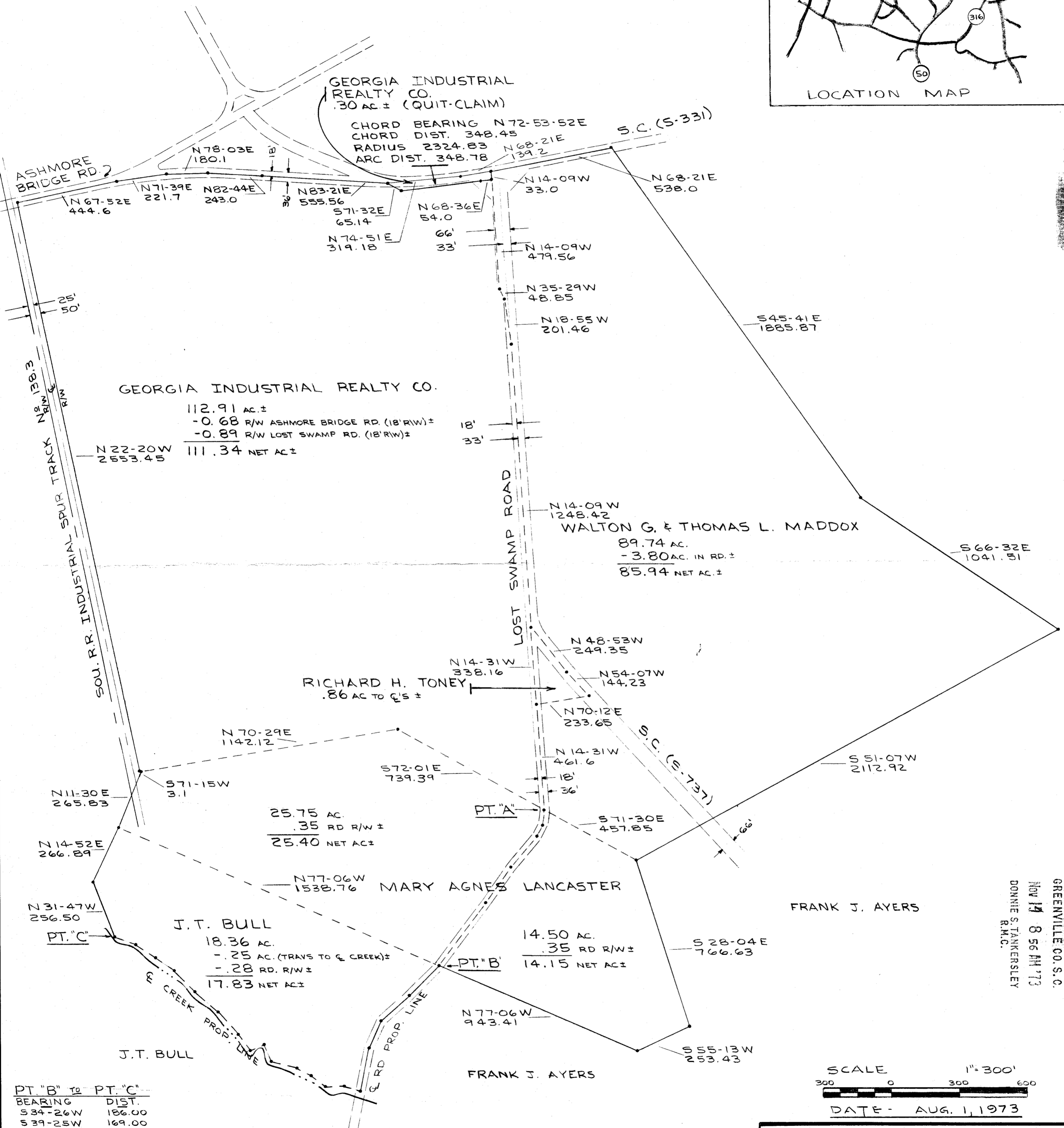
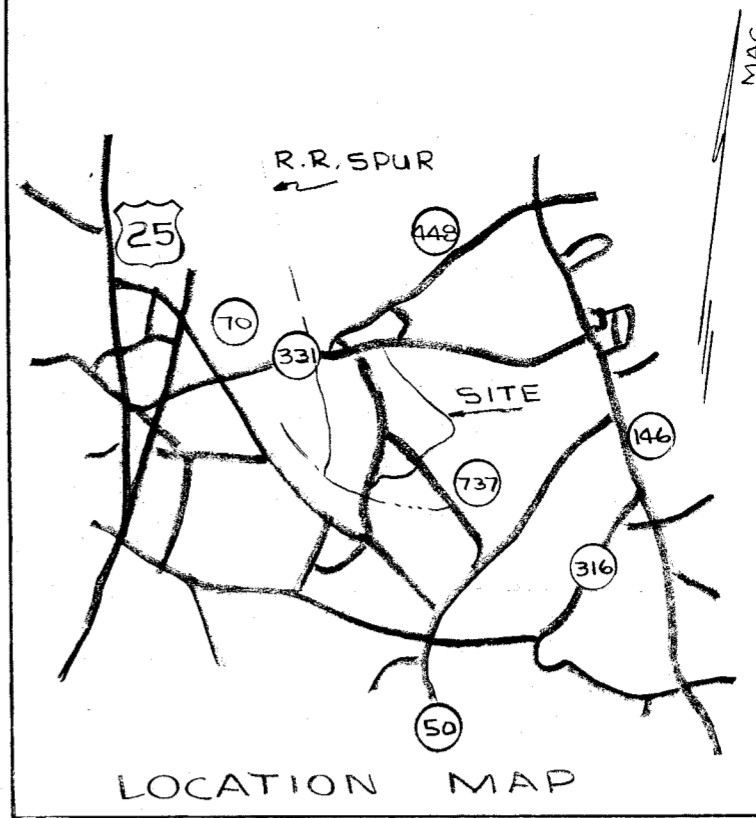

PT. "B" to PT. "C"

BEARING	DIST.
S 34-26W	186.00
S 39-25W	169.00
S 14-09W	136.00
S 00-12W	196.98
N 82-11W	68.60
S 78-06W	85.00
N 61-02W	79.00
N 71-22W	83.00
N 85-33W	114.00
N 32-32W	81.00
S 55-31W	62.00
N 47-14W	88.00
N 52-04W	130.00
N 58-45W	137.00
N 55-31W	128.00
N 67-14W	101.00
N 66-01W	107.00
N 80-36W	100.00

PT. "A" to PT. "B"

BEARING	DIST.
S 04-26E	70.20
S 16-55W	55.00
S 30-02W	179.00
S 24-57W	190.00
S 26-36W	343.00

SCALE 1" = 300'
 300 0 300 600
 DATE - AUG. 1, 1973

42-93
 NOV 14 1973
 13140

RECORDING FEE PAID \$ 3.00
 # 3320
 James B. Crain

FILED GREENVILLE CO. S.C.
 NOV 14 8 56 AM '73
 DONNIE S. TANKERSLEY R.M.C.

SURVEY FOR MICHELIN TIRE CORPORATION

PROPERTY SURVEY

PIEDMONT ENGINEERS & ARCHITECTS
 420 PARK AVE., GREENVILLE, S.C.