

- PELHAM WOODMERE LIMITED PARTNERSHIP -

- DUKE POWER CO -

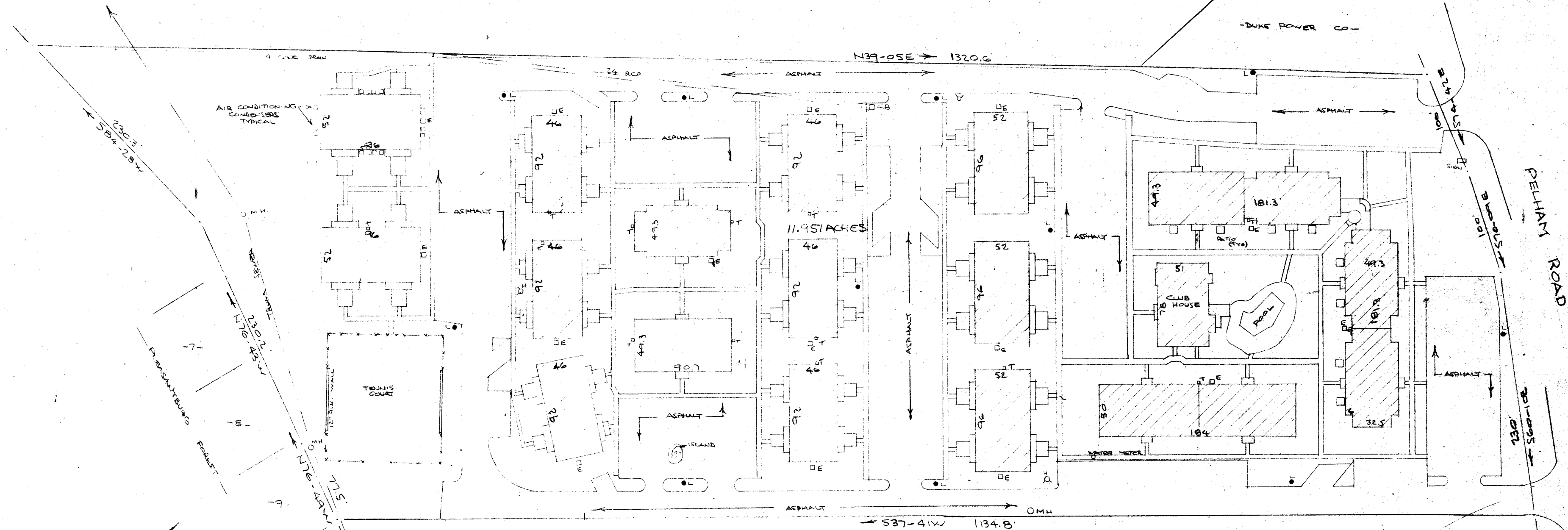

LEGEND

- LIGHT POLE
- HYDRANT
- CATCH BASIN
- SANITARY MANHOLE
- TELEPHONE SERVICE
- TRANSFORMER

This is to certify that the survey was actually made on the ground in accordance with the description of record of said property and is correct; there are no encroachments either way across the property lines except as shown; all power and telephone lines on the premises are underground.

September 18, 1973

CAROLINA SURVEYING CO.

FILED
GREENVILLE CO. S.C.
NOV 1 1973
NOV 1 4 33 PM '73
DONNIE S. TANKERSLEY
R.M.C.

By: *R. A. [Signature]*
R. A. [Name]
2566 [Address]
GREENVILLE, S.C. 29615

42-90

WYCHE, BURGESS, FREEMAN & PARHAM, P.A.
P. O. BOX 10207

NOV 1 1973
12081

RECORDING FEE
PAID \$ 3.00

AS BUILT SURVEY FOR
BRECKENRIDGE ASSOCIATES LIMITED
GREENVILLE, S.C.
SCALE 1"=50' 18 SEPT 1973

CAROLINA SURVEYING CO
112 MAIN ST.
GREENVILLE, S.C.