

MICROFILMED

GREEN



FRET H. HUDSON

2.55 AC.

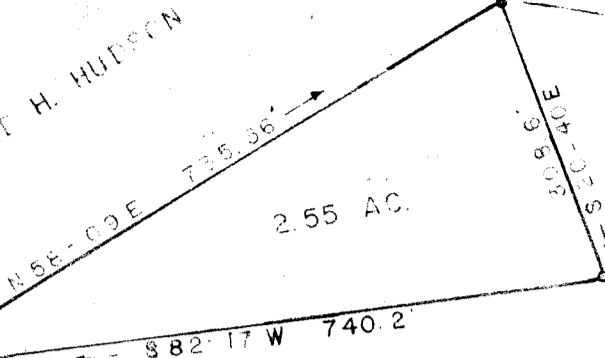

CHEROE ET AL

S15-09W 77.7'

S8-30E 611.5'

S9-15W 281.2'

S39-27E 178.2'

CHEROE ET AL

FRET H. HUDSON

N 2-36 E 1776.9'

3.70 AC.

S17-33W 792.0'

THIS PLAT IS NOT A SUBDIVISION AS DEFINED BY THE GREENVILLE COUNTY SUBDIVISION REGULATIONS. 3/2/81 Royce Carter Chairman, Secretary, or Director of Planning. Greenville County Planning Commission

N 2-36 E 147.8'

S 69-03 E 141.4'

S 85-30 W 141.4'

DEVENGER ROAD

MEADOW WOOD DR.

PROPERTY OF 570-476 PREVUES UNLIMITED INC.

FILED GREENVILLE CO. S.C. MAR 2 3 25 PM '81 BONNIE S. TANKERSLEY R.M.C.

GREENVILLE CO., S. C. 24591

Scale 1" = 200' July, 1973

DALTON & NEVES CO., ENGINEERS

121 MANLY STREET

GREENVILLE, S. C.

MAR 2 1981

RECORDING FEE PAID \$ 1.50