

RECORDED
PAGE 150

9027
SEP 28 1973

FILED
GREENVILLE CO. S. C.
SEP 28 12 45 PM '73
DONNIE S. TARRERSLEY
R.H.C.

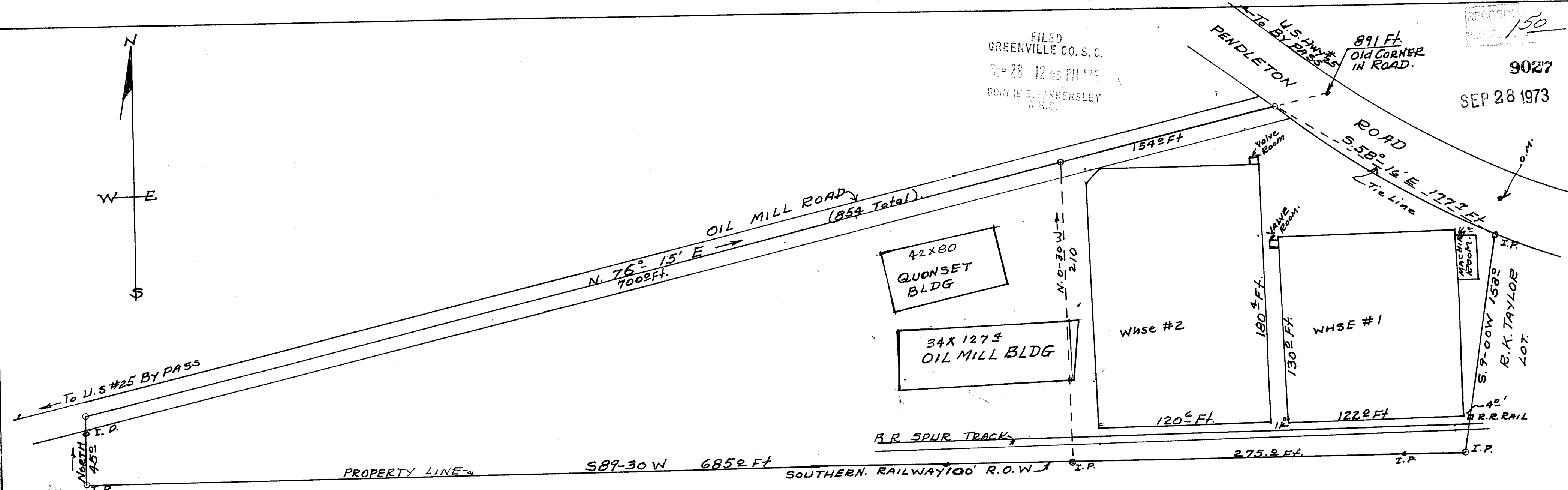
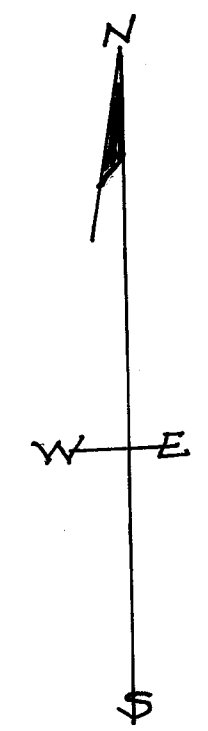

PLAT OF PROPERTY OF
SHOWING LOCATION OF BUILDINGS
META S. DILL
WEST GREENVILLE, S. C.

SCALE 1"=50'
Bearings Magnetic
March 7, 1967

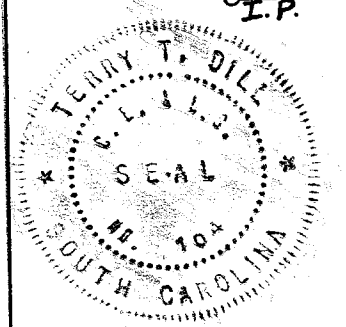

SURVEY & PLAT by
Terry T. Dill
Reg. C.E. & L.S. #104 S.C.
R#2 Taylors, S.C.

47-82 ✓