

1-2	N24-13-35W	49.86	15-16	N72-52-26W	99.48
2-3	N 8-15-06W	50.02	16-17	N79-16-37W	99.68
3-4	N 8-10-27W	97.84	17-18	N85-06-52W	99.54
4-5	N 1-17-43W	1003.10	18-19	S87-24-03W	99.58
5-6	N00-26-43W	49.81	19-20	S83-04-35W	99.77
6-7	N 4-31-45E	49.65	20-21	S78-26-41W	449.47
7-8	N13-32-11E	49.81	21-22	S79-11-41W	99.80
8-9	N17-53-20E	16.93	22-23	S79-57-45W	99.50
9-10	N21-30-24E	1080.83	23-24	S82-40-13 W	100.05
10-11	N58-16-19W	845.81	24-25	S84-46-25W	98.90
11-12	N60-15-18W	402.76	25-26	S85-25-12W	484.88
12-13	N61-01-18W	99.91	26-27	S17-34-14W	853.24
13-14	N62-31-21W	99.77	27-28	S17-59-14W	100.02
14-15	N67-19-38W	99.73	28-29	S16-44-27W	100.61

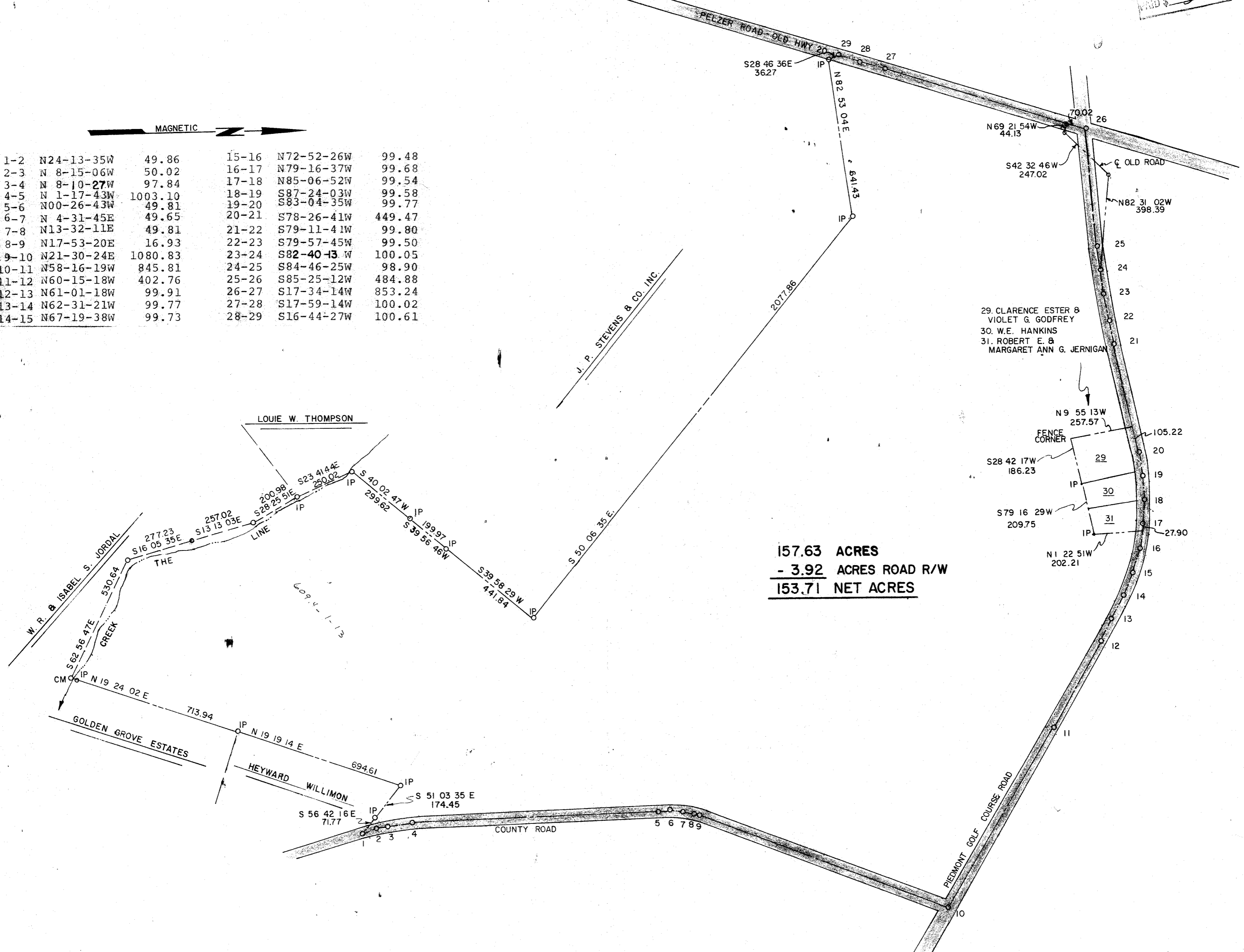

157.63 ACRES  
 - 3.92 ACRES ROAD R/W  
 153.71 NET ACRES

PLAT

OF PROPERTY LOCATED AS SHOWN IN GREENVILLE,  
 SOUTH CAROLINA. MADE AT THE REQUEST OF  
 WESTMINSTER COMPANY.

GREENVILLE COUNTY  
 SOUTH CAROLINA

HEANER ENGR. CO., INC. - GREENWOOD, S.C.

FILED  
 GREENVILLE CO. S.C.  
 MAY 31 10 04 AM '73  
 DONNIE S. TANKERSLEY  
 R.M.C.



SCALE: 1"=300'  
 DATE: 5/15/73  
 REV: 5/28/73

MAY 31 1973  
 34519

42-40