

LT A-7
PO Box 10045

ATTN: Theresa Cochran

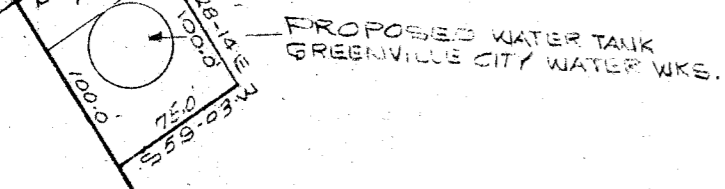
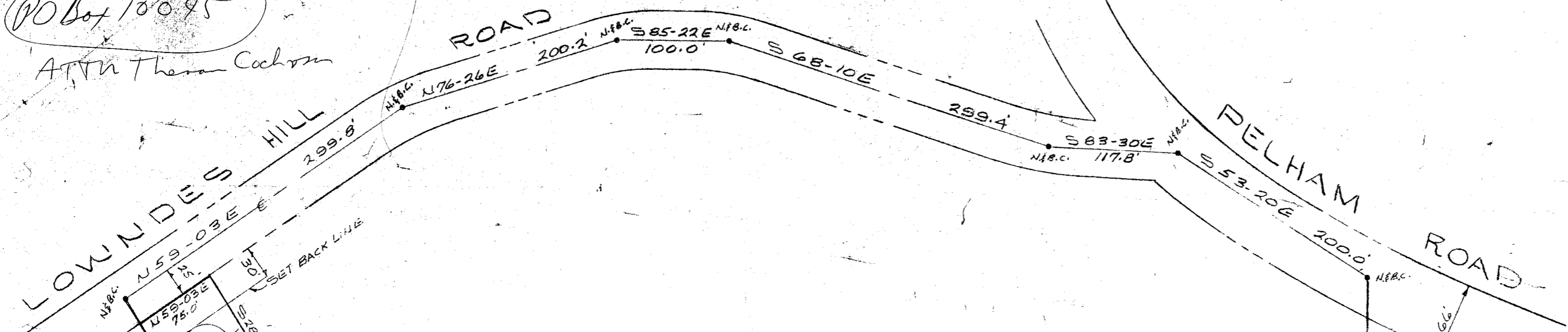

20.25 AC. TOTAL
 LESS 0.73 AC. IN RDS. R/W'S
 19.52 AC. NET
 LESS 0.17 AC. WATERTANK LOT
 19.35 AC. NET

Magnetic North

MARGARET P. LONGO
 N 28-14 W
 970.0'

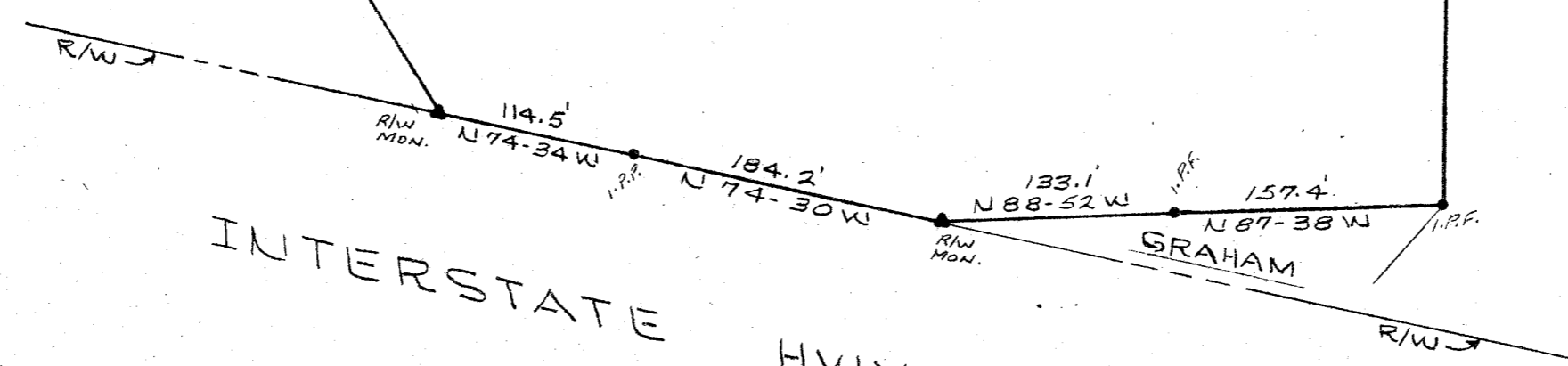

INTERSTATE HWY. NO. 385

FILED
 GREENVILLE CO. S.C.
 MAY 11 12 35 PM '73
 ONNIE S. TARKERSLEY
 R.M.C.

MAY 11 1973
 32353

SURVEY FOR
 THREATT - MAXWELL ENTERPRISES, INC.
 NEAR GREENVILLE, SOUTH CAROLINA
 SCALE 1"=100' FEB. 24, 1972
 WATER TANK LOT ADDED 6-13-1972

PIEDMONT ENGINEERS & ARCHITECTS
 GREENVILLE, SOUTH CAROLINA

4Z-28 ✓

RECORDING FEE
 \$3.00
 7674