

ENCLOSING FEE
NO. 30

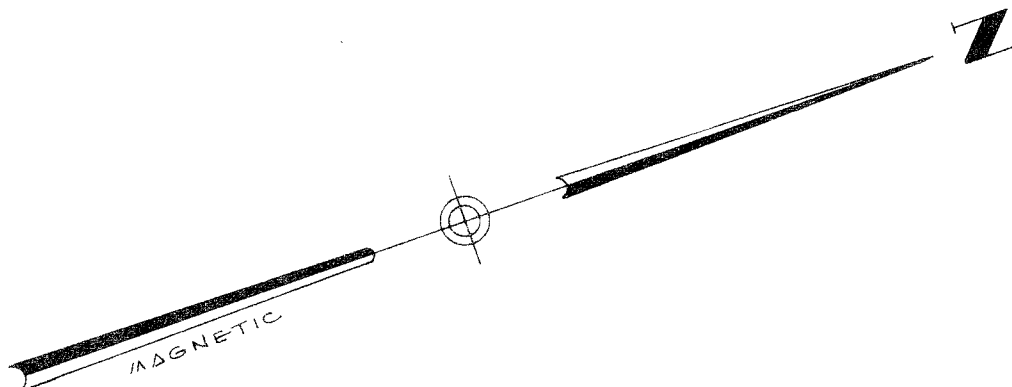

45.9 ACRES TOTAL
EXCLUDING ROAD

PROPERTY OF
BEN PERRY TANNER
GREENVILLE CO. SOUTH CAROLINA
DATE: SEPT 20, 1972 SCALE 1"=200 FEET

42-11

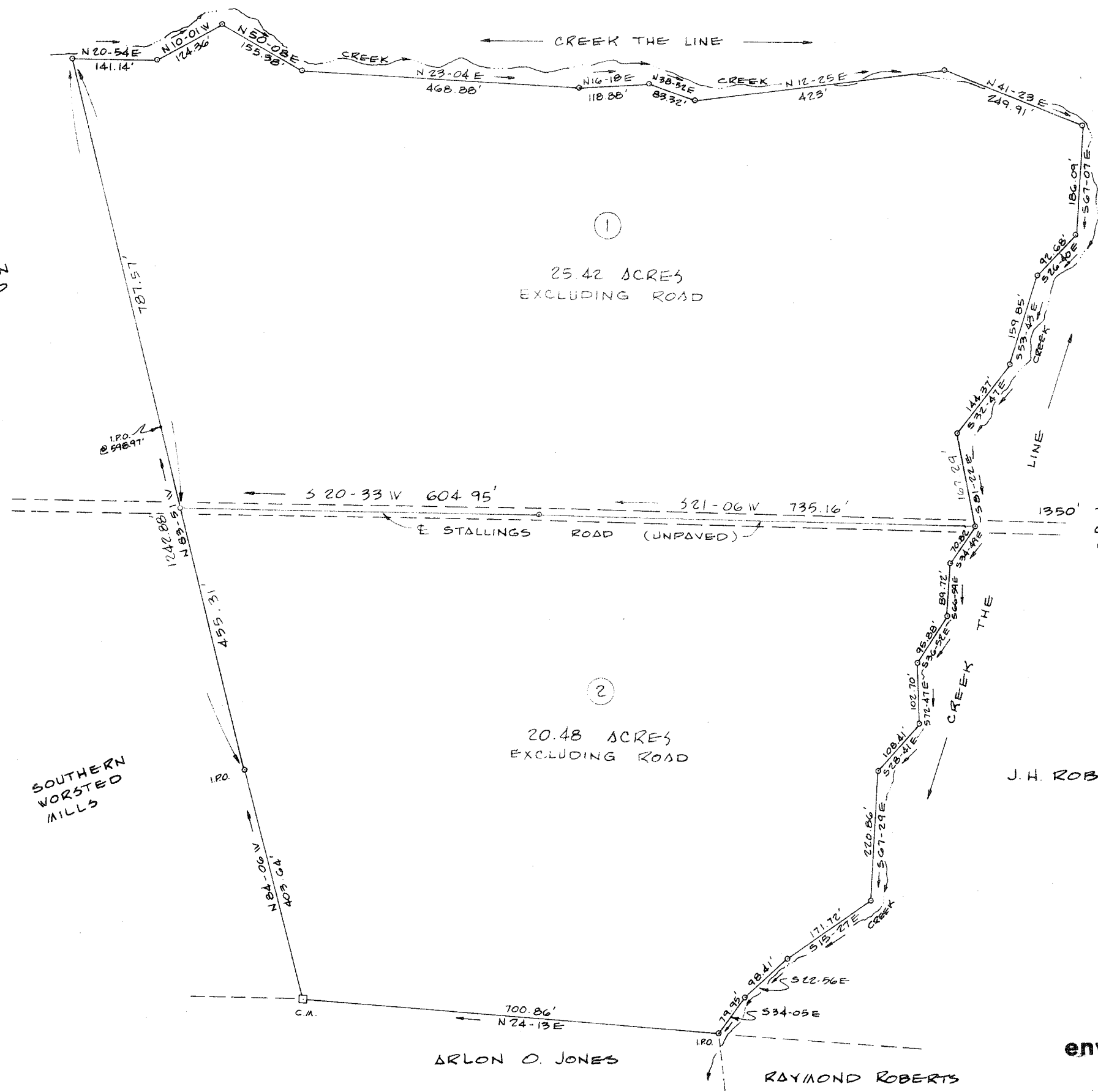

FILED
GREENVILLE CO. S.C.
APR 2 11 40 AM '73
DONNIE S. TANKERSLEY
R.M.C.

APR 2 1973
27833



enwright associates
ENGINEERS
GREENVILLE, S.C.

REFERENCE: BLOCK BOOK #P-23, BLOCK #3, LOT #2 & BLOCK #2, LOT #2

PLAT AMENDED MARCH 30, 1973
TO SHOW 1/2 ACRES