

FILED
GREENVILLE, CO. S. C.

APR 5 3 29 PM '73
DONNIE S. TARKERSLEY
R.M.C.

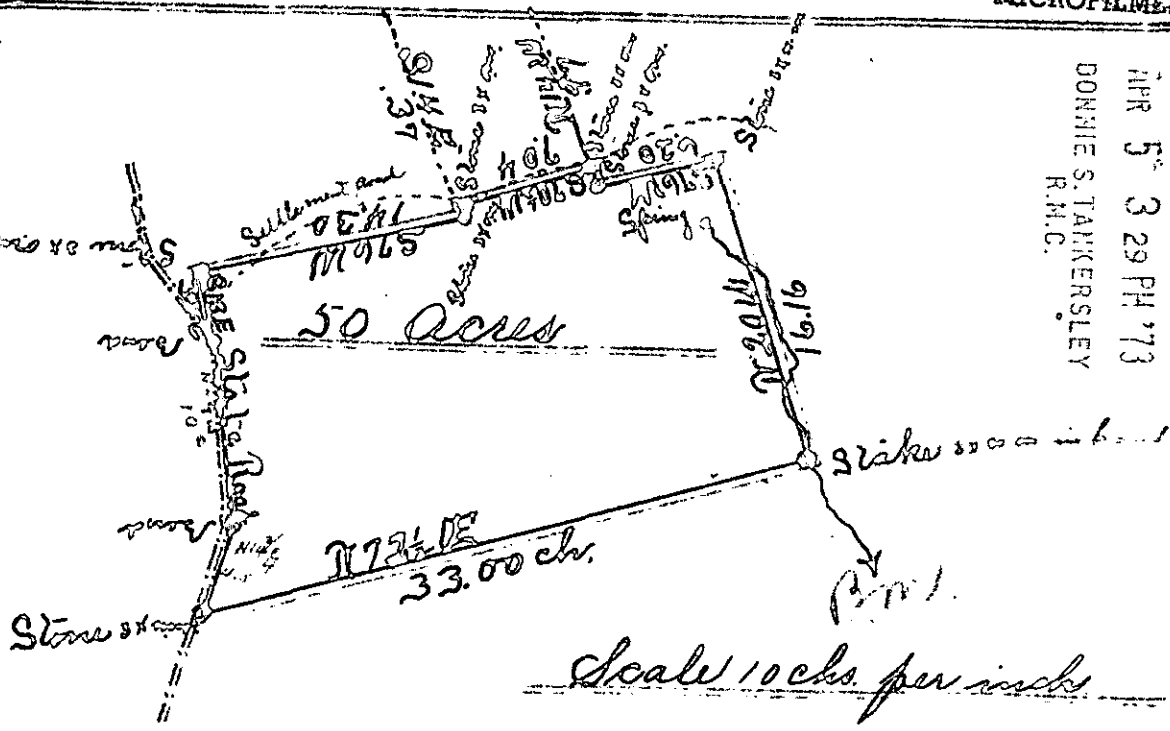

State of South Carolina

County of Greenville Pursuant to request of Perry Beattie I surveyed for him this day all that piece parcel or tract of land situate lying and being in the state and County aforesaid on headwaters of South Fork of Tiger River the same being a part of what known as the Perry place and a part that he is to convey to Malcolm Landry and of which the above plot is a true representation.

Surveyed this 7th day of Sept. 1908 A.D.

W. D. Lewis

Surveyor

44-128

100