

RECORDING FEE
PAID \$ 1.00

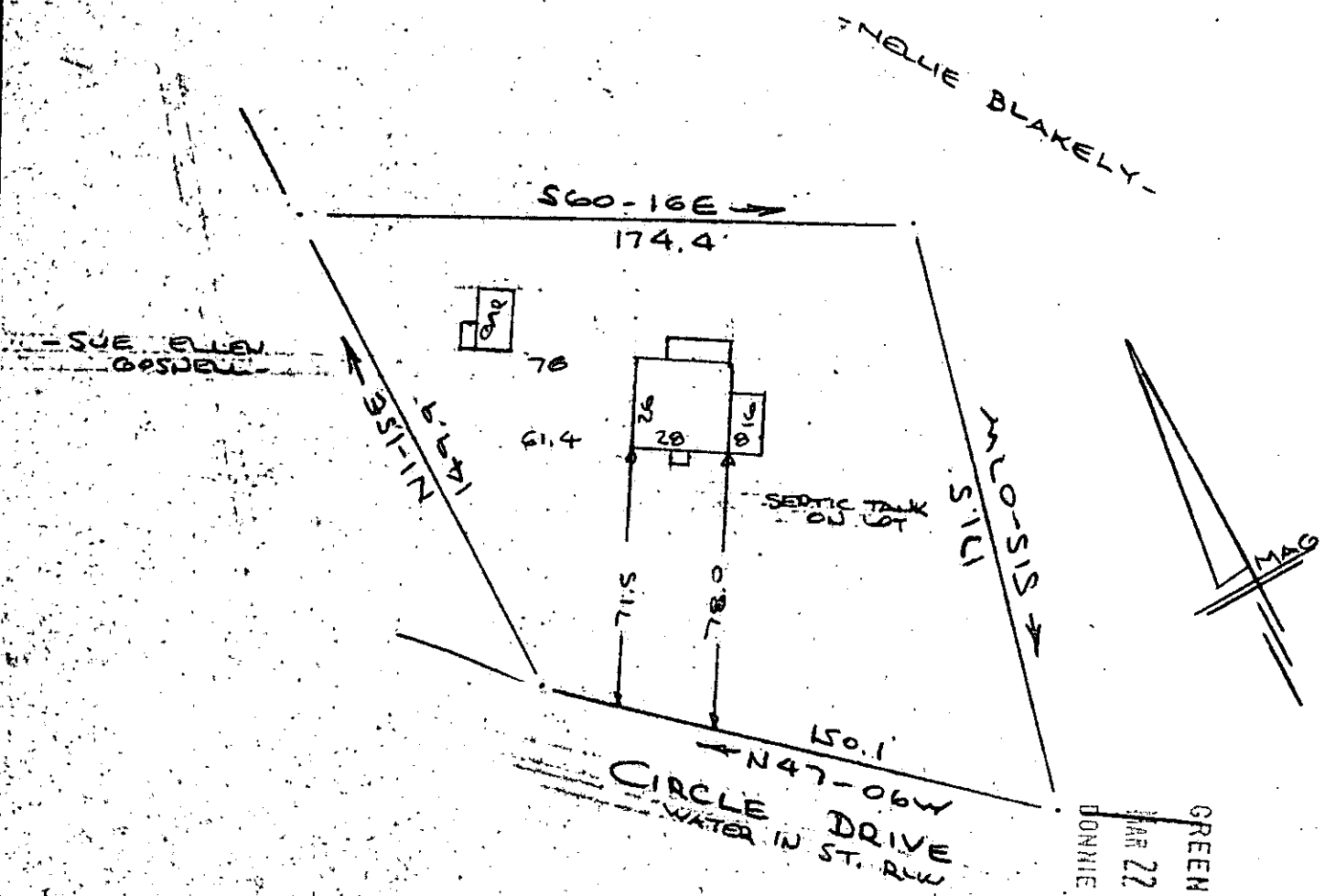

N47-06W
CIRCLE DRIVE
WATER IN ST. RW

FILED
GREENVILLE CO. S. C.
MAR 22 4 23 PM '73
DONNIE S. TANKERSLEY
R.M.C.

PROPERTY OF
METTLER M. WATKINS
NEAR GREENVILLE, S. C.
SCALE 1" = 50'
20 MAR 1973

This is to certify that on the 20th day of March 1973, I surveyed the property shown on this plat, being known as PROPERTY OF METTLER M. WATKINS and recorded in the RMC Office Greenville County, S.C., in Plat Book at Page ; and that the property lines, walls and buildings are as shown hereon, and that the walls and buildings located on said lot do not encroach or project on adjacent street or property, and that no adjacent walls or buildings encroach or project on said premises, and no power lines cross this property except as shown hereon.

47-108 26692

R. B. Bruce
R. B. Bruce, RLS #1952

MAR 22 1973

CAROLINA ENGINEERING & SURVEYING CO.
112 Manly Street
Greenville, S. C.