

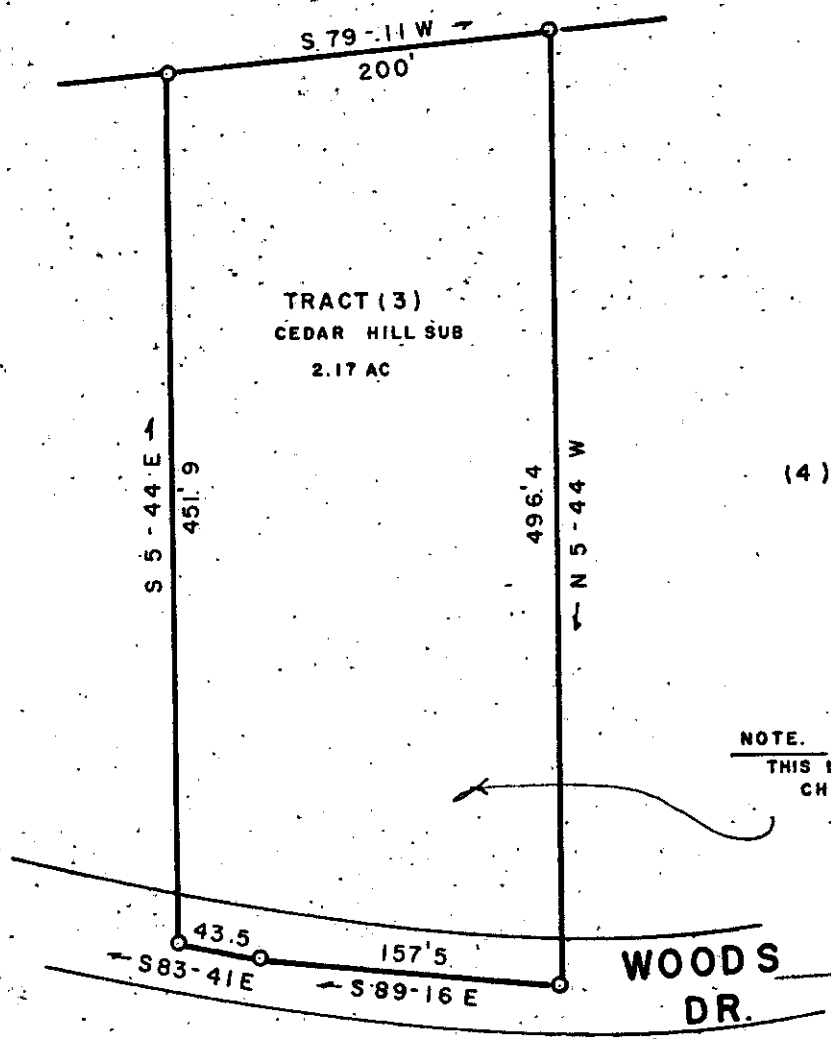

(2)

(4)



NOTE.  
 THIS LOT SURVEYED BY  
 CHARLES K. DUNN  
 REG. L.S.

FILED  
 GREENVILLE, CO. S. C.  
 MAR 19 3 46 PM '73  
 DONNIE S. TANKERSLEY  
 R.M.C.

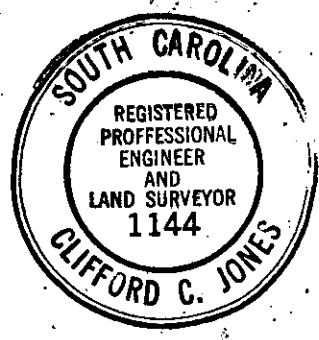

PROPERTY OF  
**WALTER WINFIELD CRIST**  
**VIRGINIA LEE CRIST**

GREENVILLE COUNTY, S. C.  
 SCALE 1" = 100' MARCH 16, 1973

26250



✓  
 4Y-98

MAR 19 1973

JONES ENGINEERING SERVICE 1004 E. PERRY RD