

PRINCE AVE

WATER & SEWER IN ST R/W

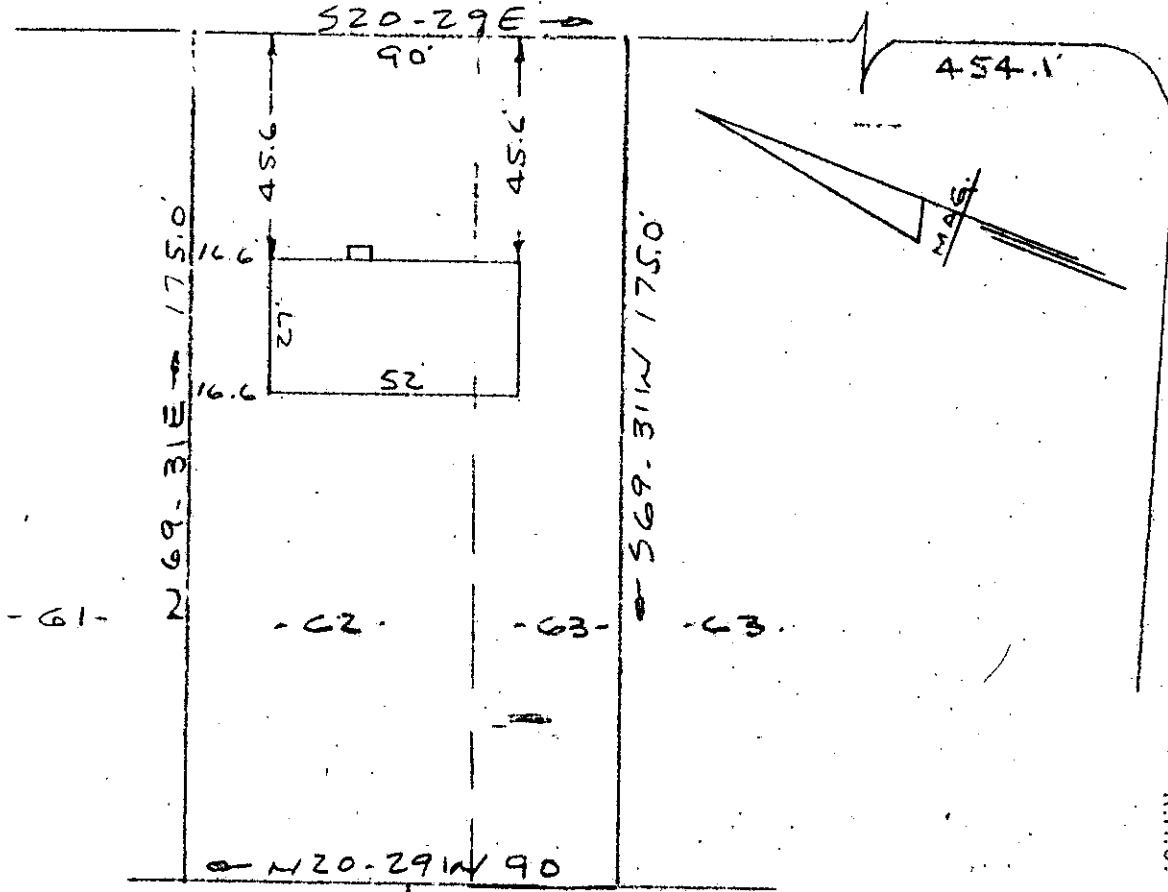

PLEASANT RIDGE AVE

FILED
GREENVILLE CO. S.C.
MAR 12 2 59 PM '73
DONNIE S. TANKERSLEY
R.M.C.

PROPERTY OF
CALVIN KELLY
SCALE 1" = 40'
NEAR GREENVILLE, S.C. 1973

This is to certify that on the 1st day of March 1973, I surveyed the property shown on this plat, being known as lot 62 & part of 63 on plat of PLEASANT VALLEY and recorded in the RMC Office Greenville County, S.C., in Plat Book "EE" at Page 5; and that the property lines, walls and buildings are as shown hereon, and that the walls and buildings located on said lot do not encroach or project on adjacent street or property, and that no adjacent walls or buildings encroach or project on said premises, and no power lines cross this property except as shown hereon.

25562

4Y-87

R. B. Bruce
R. B. Bruce, RLS #1952

MAR 12 1973

CAROLINA ENGINEERING & SURVEYING CO.
112 Manly Street
Greenville, S.C.

RECORDING FEE
PAID \$ / .00