

VAUGHN STREET (20' PAVED)

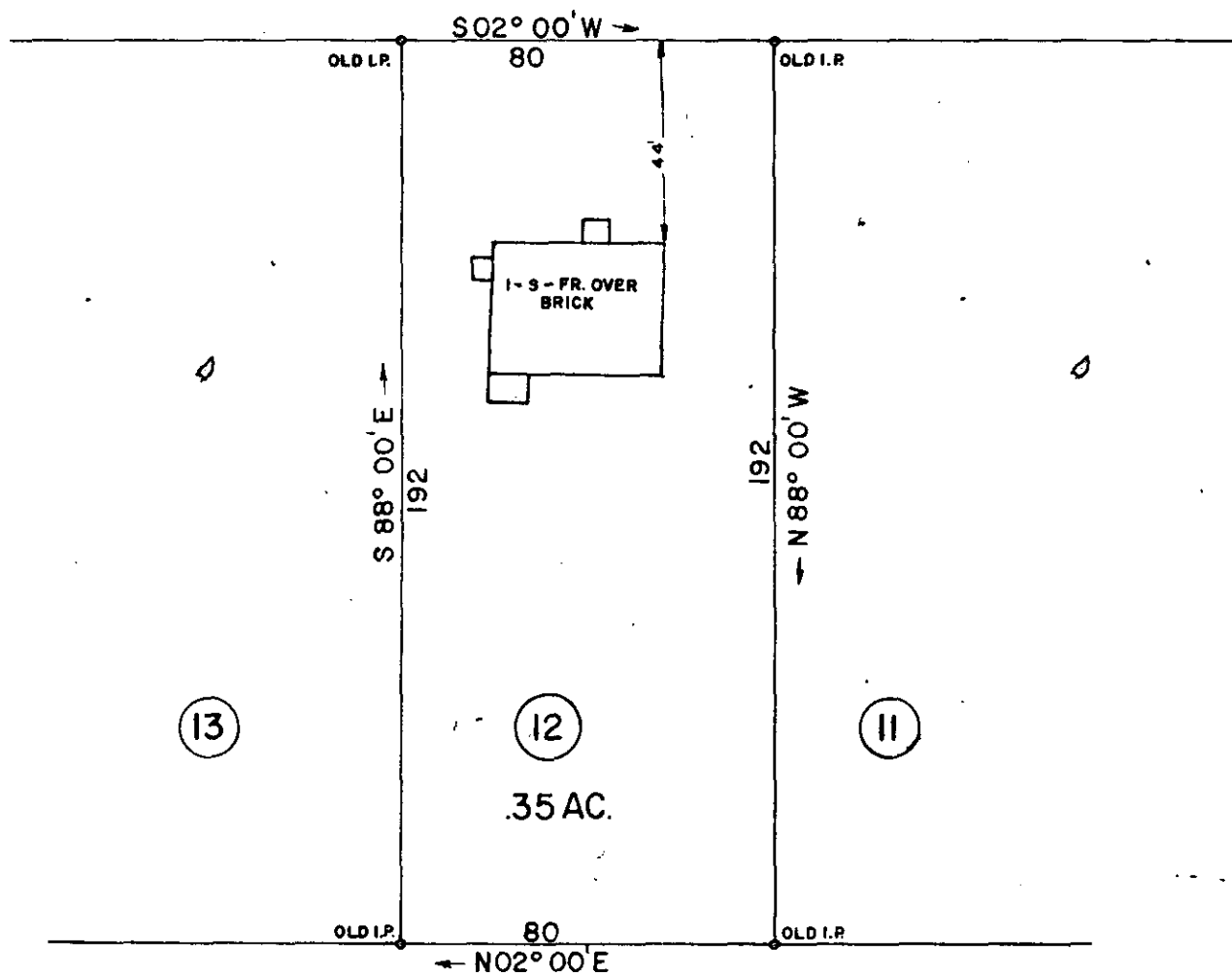

FEB 23 1973

FILED  
 GREENVILLE CO. S.C.  
 FEB 23 4 03 PM '73  
 DONNIE S. TANKERSLEY  
 R.M.C.

PROPERTY OF  
**TED CONWELL**

23912

LOCATED NEAR GREER IN PLEASANT VIEW ACRES  
**GREENVILLE COUNTY SOUTH CAROLINA**  
 SCALE 1" = 40' SURVEYED FEBRUARY 13, 1973

THIS IS TO CERTIFY THAT ON THIS DATE I SURVEYED THE PROPERTY SHOWN HEREON AND THE LINES ARE AS SHOWN, THAT THE BUILDINGS OR WALLS DO NOT ENCR OACH ON ADJOINING PROPERTY, AND THAT THE BUILDINGS OR WALLS OF ADJACENT PROPERTY DO NOT ENCR OACH ON THIS EXCEPT AS SHOWN.

PLAT BOOK REF. BOOK FF PAGE 365 DEED REF. BOOK PAGE

*B E Huskey*  
 # 4788

44-68 ✓

WOLFE & HUSKEY  
 ENGINEERS and SURVEYORS  
 LYMAN, S. C.

RECORDING FEE  
 PAID \$ 1.00