

← S33-54W 1186.8'

9.05 ACRES

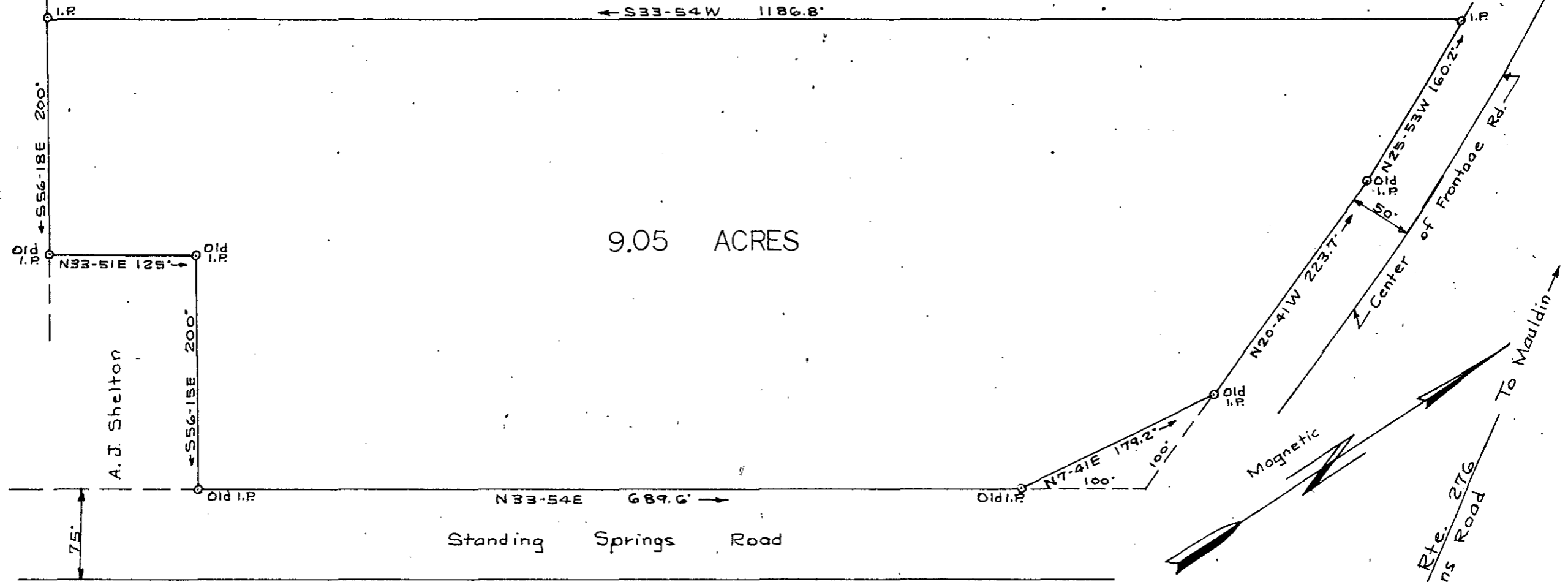

PROPERTY OF
 EDWARD L. SHERWOOD
 GREENVILLE CO. S. C.

Scale 1"=100' Jan. 20, 1973
 T. H. Walker Jr. Reg. L.S. 3182
 300 Maple Dr. Mauldin, S. C.

RECORDING FEE
 PAID \$ 100

24107
 FEB 21 1973

44-63 1.00
 T. H. Walker Jr.

S. Rte. 276
 Pool Susans Road
 GREENVILLE, CO. S.C.
 FEB 26 12 23 PM '73
 S. TANKERSLEY
 R.M.C.

Ref. Plot of J.C. Lesley Property by me dated May 7, 1966.