

FILED  
GREENVILLE CO. S. C.

FEB 20 11 24 AM '73

DONNIE S. TANKERSLEY  
R.M.C.

OLD RUTHERFORD RD.

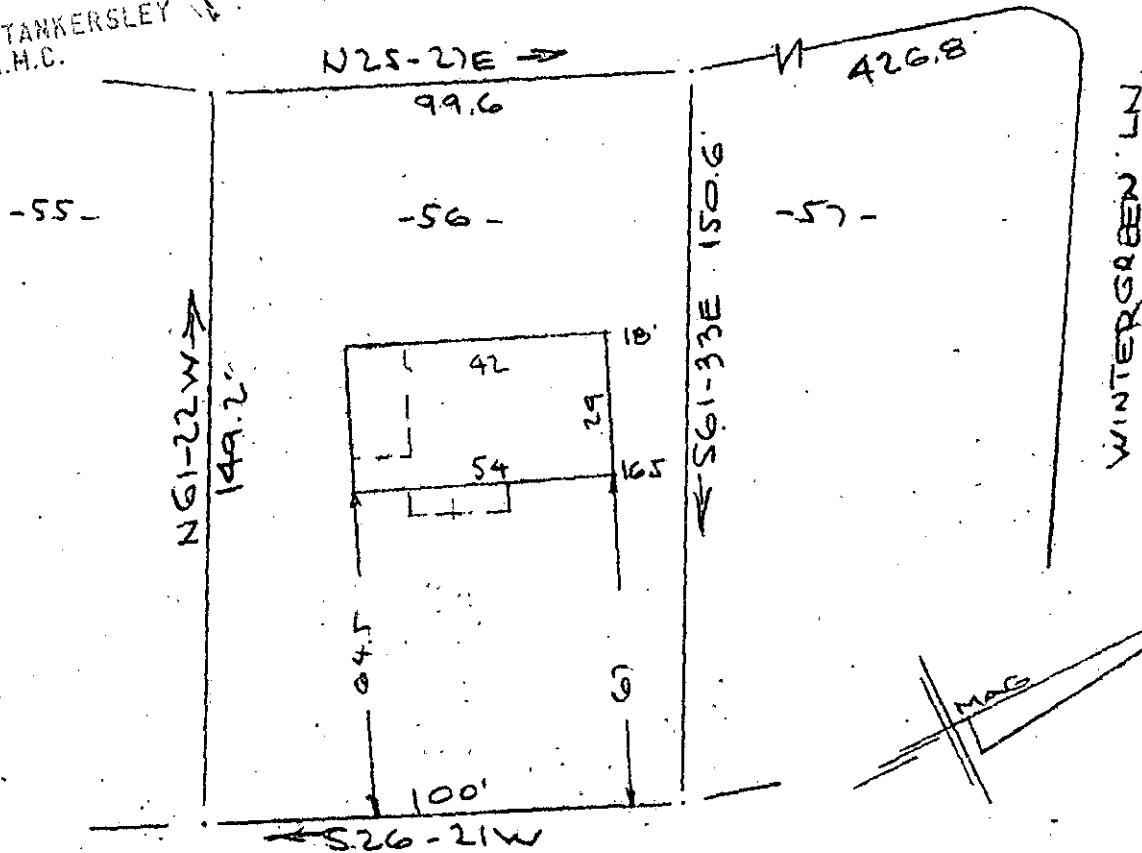

WINTERGREEN LN.  
WATER & SEWER IN ST. RWY

PROPERTY OF  
LOWELL EUGENE LEOPOLD & LORETTA G. LEOPOLD  
NEAR GREENVILLE, S. C.  
SCALE: 1" = 40' 6 FEB 1973

This is to certify that on the 6th day of February 1973, I surveyed the property shown on this plat, being known as lot 56 on plat of Sec. II BROOKWOOD FOREST and recorded in the RMC Office Greenville County, S.C., in Plat Book "BBB" at Page 101; and that the property lines, walls and buildings are as shown hereon, and that the walls and buildings located on said lot do not encroach or project on adjacent street or property, and that no adjacent walls or buildings encroach or project on said premises, and no power lines cross this property except as shown hereon.

*R. B. Bruce*  
R. B. Bruce, RLS #1952

RECORDING FEE  
PAID \$ 1.00

23553 ✓  
44-59

CAROLINA ENGINEERING & SURVEYING CO.  
112 Manly Street  
Greenville, S. C.