

MICROFILMED  
RECORDED  
PAID \$

Magnetic

Ridgewood Drive

Robert B. Smith

0.5 Acre

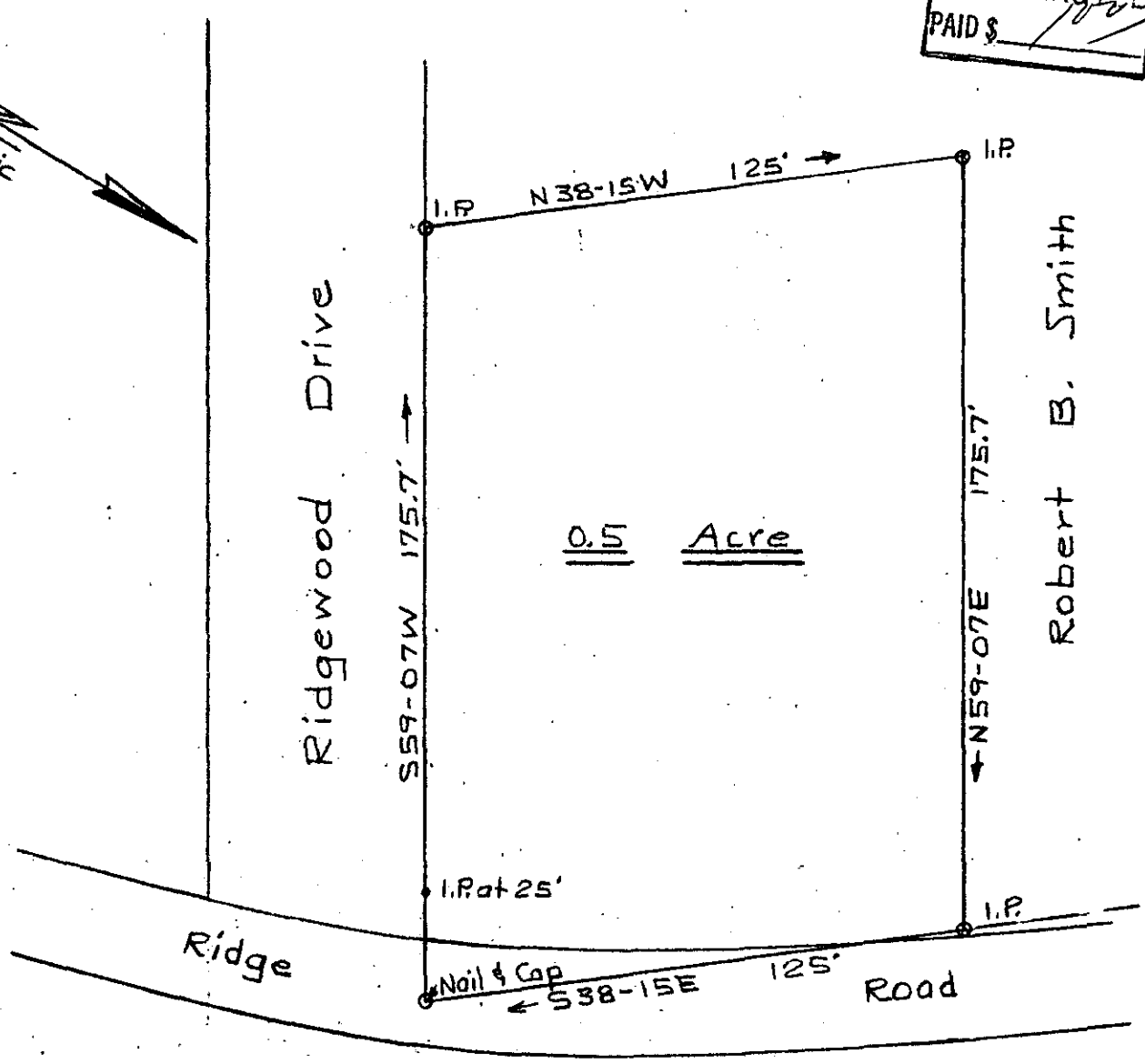

PROPERTY OF  
 MATURELEAN SMITH SULLIVAN  
 GREENVILLE CO. S. C.

Scale 1" = 40' Dec. 26, 1972  
 T.H. Walker Jr. Reg. L.S. 3182  
 300 Maple Dr. Mauldin, S. C.

FILED  
 GREENVILLE CO. S. C.  
 JAN 26 10 31 AM '73  
 DONNIE S. TANKERSLEY  
 R.M.C.

21180

JAN 26 1973

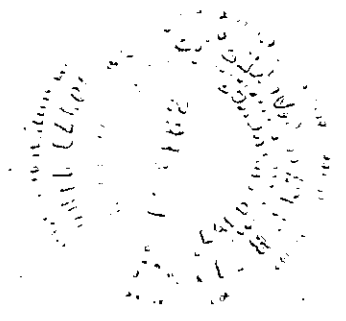

At the request of Robert B. Smith, I have surveyed the property as shown above.

44-32 ✓