

JAN 19 1973

20430

MICROFILMED

FILED
GREENVILLE CO. S. C.

JAN 19 11 50 AM '73

DONNIE S. TANKERSLEY
R.M.C.

AREA. 0.58 ACRE

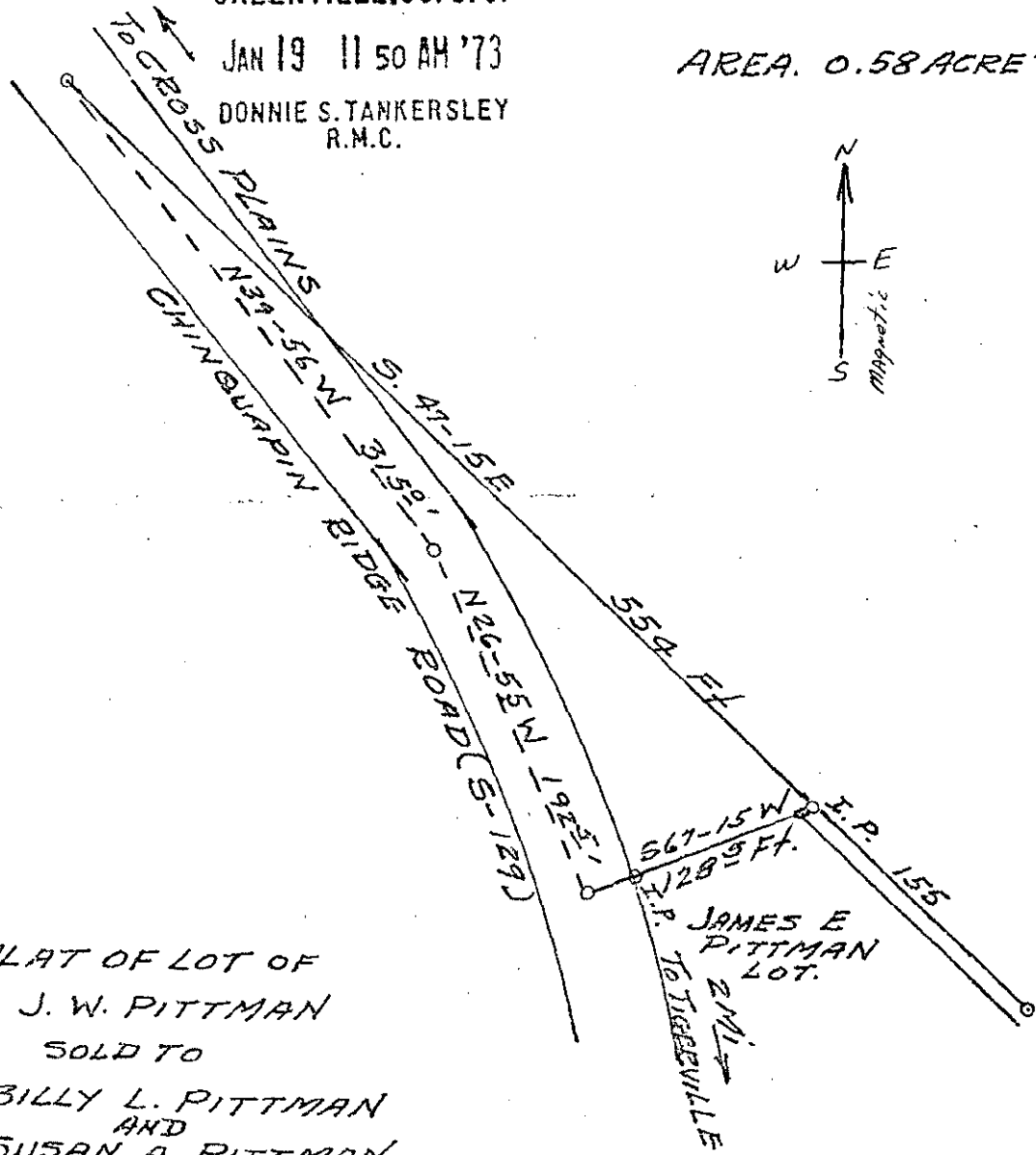
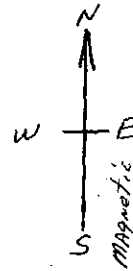

PLAT OF LOT OF
J. W. PITTMAN
SOLD TO

BILLY L. PITTMAN
AND
SUSAN A. PITTMAN

SALUDA TWP. GREENVILLE CO
SOUTH CAROLINA
NOV. 20, 1965

SURVEY BY
Derry T. Dill
Reg. C.E. & L.S. No 104
Dill Rd.
RT 1 Taylors S.C.

44-24B

SCALE 1" = 100 FT
Vol 262
See Deed J. H. PITTMAN Page 259

RECORDING FEE
PAID \$ 100

44-24B