

WOODLAND DR.
WATER & SEWER IN ST. RUW

RECORDING FEE
PAID \$ 10

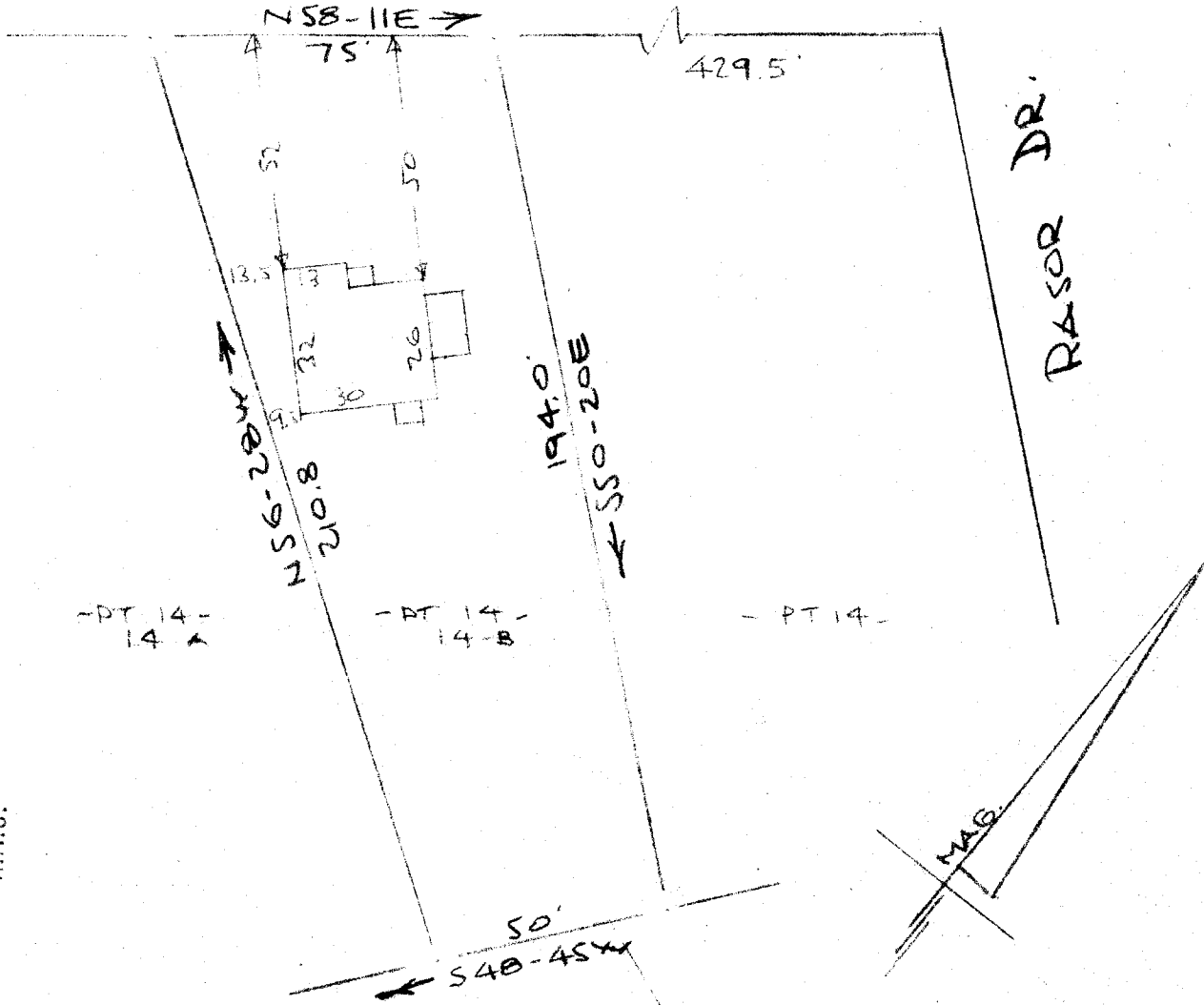

FILED
GREENVILLE CO. S.C.
JUL 11 2 59 PM '73
DONNIE S. TANKERSLEY
R.M.C.

PROPERTY OF
LESLIE M. HARDEMAN & SUZANNE M. HARDEMAN
NEAR GREENVILLE, S.C.
SCALE: 1" = 40' 16 JAN 1973

This is to certify that on the 16th day of January 1973, I surveyed the property shown on this plat, being known as lot 14B, a part of lot 14 on plat of MOUNTAIN VIEW ACRES and recorded in the RMC Office Greenville County, S.C., in Plat Book "I" at Pages 69 & 70 and also known as lot 14B on plat of PROPERTY OF LESLIE M. HARDEMAN & SUZANNE M. HARDEMAN and recorded in the RMC Office in Plat Book at Page ; and that the property lines, walls and buildings are as shown hereon, and that the walls and buildings located on said lot do not encroach or project on adjacent street or property, and that no adjacent walls or buildings encroach or project on said premises, and no power lines cross this property except as shown hereon.

R. B. Bruce
R. B. Bruce, ALS #1952

CAROLINA ENGINEERING & SURVEYING CO.

112 Manly Street
Greenville, S. C.

119/70

1111