

RECORDING FEE
PAID \$ 1.00

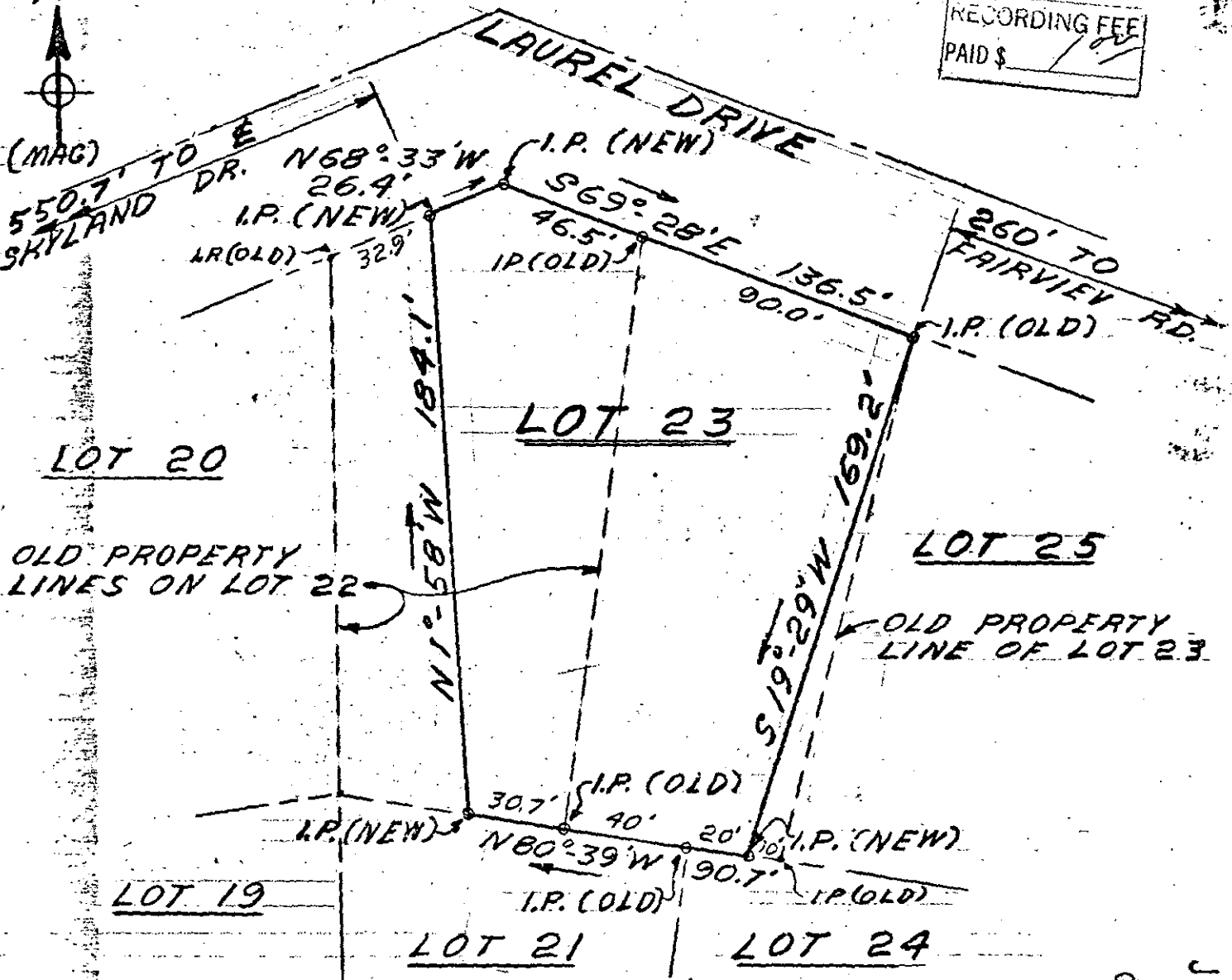

NOTES: RESURVEY & REVISED LOTS 22, 23 & 25 OF LAUREL HILLS DEVELOPMENT LOCATED 1 1/2 MILE NORTH OF CHICK SPRINGS, S.C. SURVEYED BY W. N. WILLIS ENGS. SPARTANBURG, S.C. DATED 3-25-1960. BEARINGS ASSUMED CORRECT FROM REF. PLAT.

JAN 12 1973
FILED
GREENVILLE CO. S. C.
JAN 12 2 05 PM '73

19781

STATE OF SOUTH CAROLINA
GREENVILLE COUNTY
LAUREL HILLS
LOT 23
PROPERTY OF
BARBARA B. & JOHN R. COOLEY
REF. DEED BOOK PAGE
SURVEYED 12-2-1972

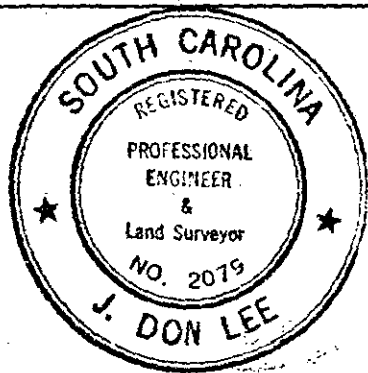

DR: J.R.F.
CHK: *JDL*
SCALE: 1"=50'
DATE: 12-2-72
DWG. NO.
72-31

ADDRESS: 33 MAIN
PIEDMONT, S.C.