

4X-95

#13635

FIELD GREENVILLE CO. S.C.

FOR DEDICATION OF ROADS SEE DEDICATION BOOK PAGE 200

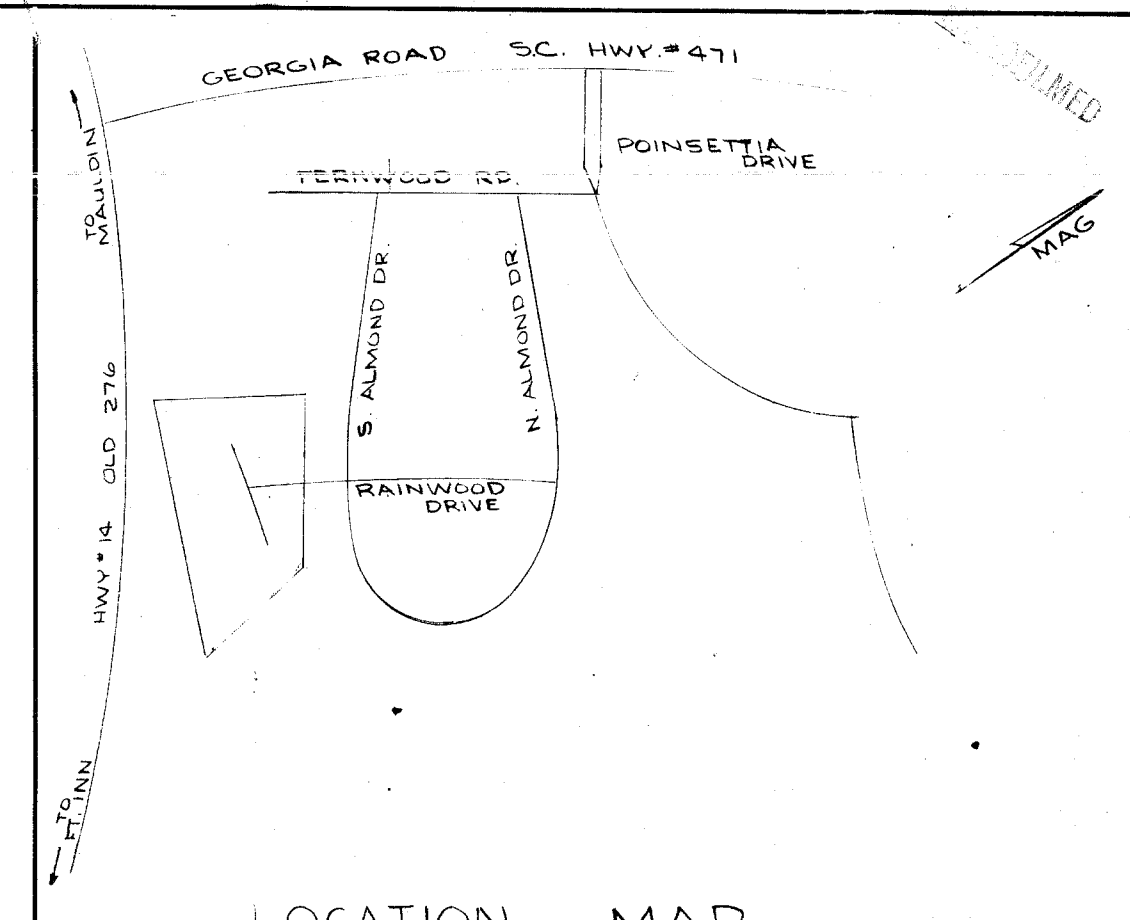

LOCATION MAP

FINAL PLAT

CERTIFICATE OF OWNERSHIP AND DEDICATION

"The undersigned hereby acknowledge that I am (we are) the owner(s) of the property shown and described hereon and that I (we) hereby adopt this plan of subdivision with my (our) free consent and that I (we) establish the minimum building restriction lines, and hereby dedicate to public use as roads, streets, and easements, forever all areas so shown or indicated on said plat.

2 / 26 / 74 Signed American Service Corp.
 1 / 1 / Signed By: L. S. D. Union Inc.
 1 / 1 / Signed _____
 1 / 1 / Signed _____

CERTIFICATE OF ACCURACY

"I, DOUGLAS S. CROUCH, certify that this plat was (drawn by me) (drawn under my supervision) (an actual survey made under my supervision) from (an actual survey made by me) (deed description recorded in Book 958, Page 27, Book _____, Page _____, etc.) (other); that the error of closure as calculated by latitudes and departures is 1/3000'; that the boundaries not surveyed are shown as broken lines plotted from information found in Book _____, Page _____; that this plat was prepared in accordance with the Greenville County Subdivision Regulations as adopted.

11-19-73 DATE Signed Douglas S. Crouch
 LICENSED ENGINEER OR REGISTERED SURVEYOR

S. C. Registration No. 962

CERTIFICATE OF APPROVAL FOR RECORDING

"I hereby certify that the subdivision plat shown hereon has been found to comply with the Subdivision Regulations for Greenville County, with the exception of such variances, if any, as are noted in the minutes of the Greenville County Planning Commission of Greenville County, South Carolina, and that it has been approved for recording in the office of the County Register of Mense, Conveyance."

MAR 24, 1974 DATE Signed J. Blanton Stovall
 DIRECTOR OF PLANNING
 GREENVILLE COUNTY PLANNING COMMISSION

REVISED
 12/2/74
 DATE
James T. Miller IV FILE NUMBER
Sub. Administrator 72-167

SECTION 1 POWDERHORN

AMERICAN SERVICE CORPORATION OWNER
 PIEDMONT ENGINEERS & ARCHITECTS SURVEYOR

NO. OF ACRES 30.6 ± MILES OF NEW ROADS .84 ±

NO. OF LOTS 66 DATE 26 JULY 1973
 REV. 7 JAN. 1974
 REV. 26 FEB. 1974
 ERROR OF CLOSURE 1/3000' MAR 1974

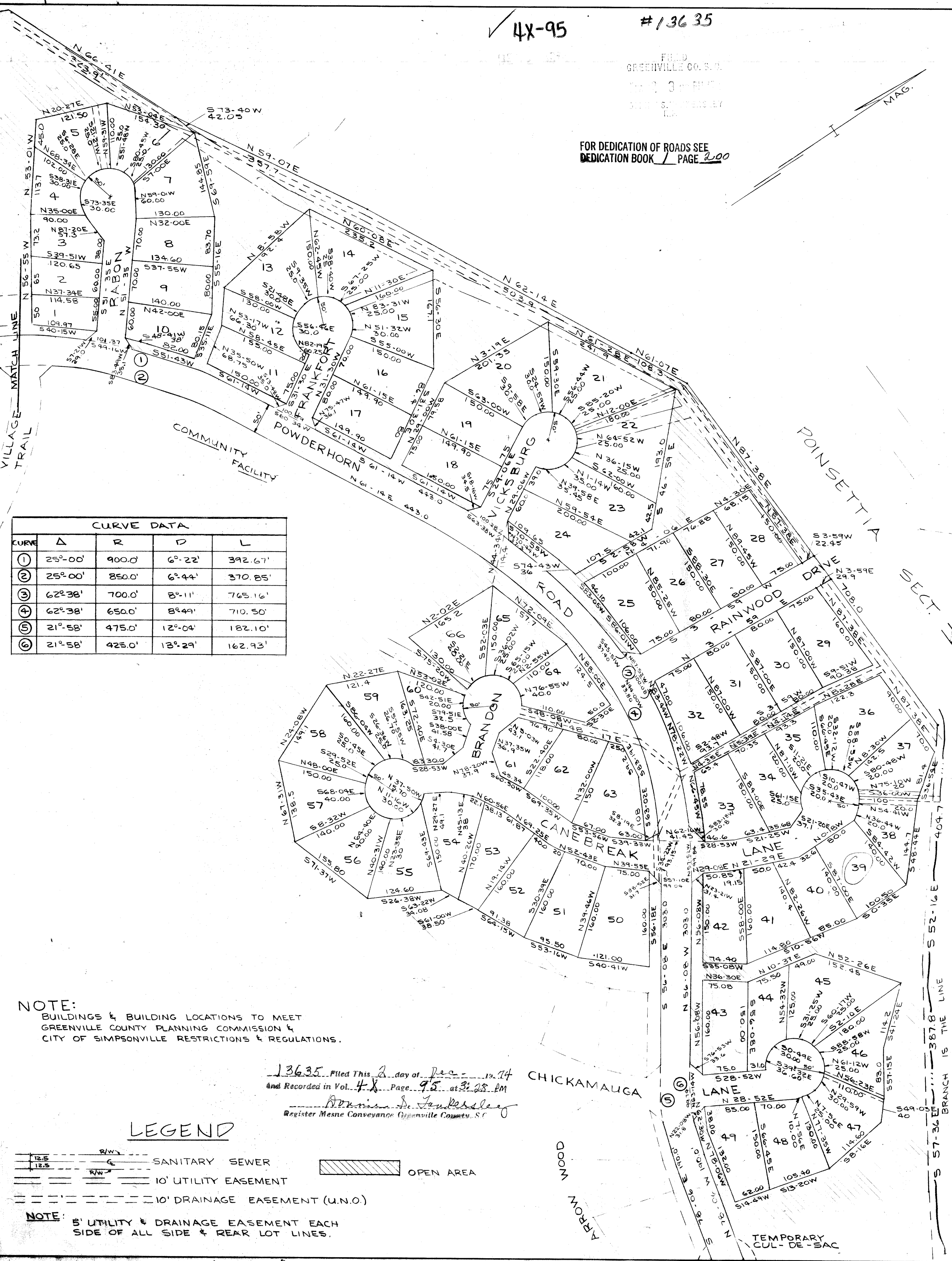
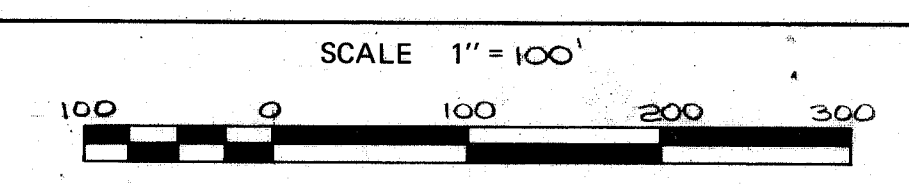

NOTE: BUILDINGS & BUILDING LOCATIONS TO MEET GREENVILLE COUNTY PLANNING COMMISSION & CITY OF SIMPSONVILLE RESTRICTIONS & REGULATIONS.

13635 Filed This 2 day of Dec 1974
 and Recorded in Vol. 4X Page 95 at 3:28 PM
Thomas S. Paul
 Register Mesne Conveyance Greenville County, S.C.

LEGEND

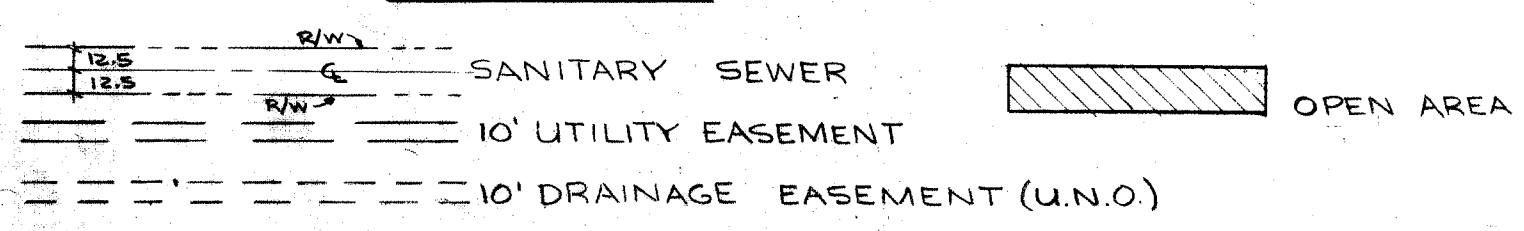

NOTE: 5' UTILITY & DRAINAGE EASEMENT EACH SIDE OF ALL SIDE & REAR LOT LINES.