

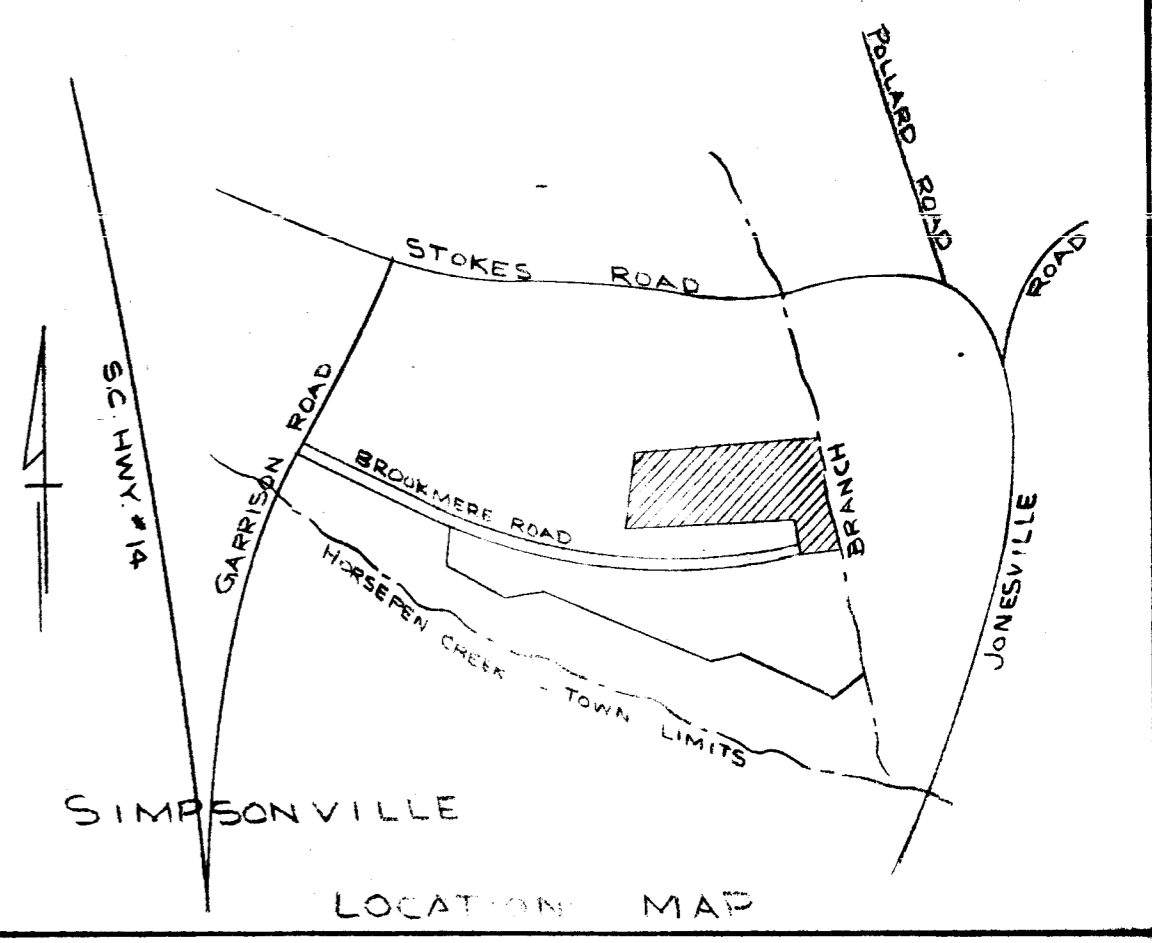

FOR DEDICATION OF ROADS SEE DEDICATION BOOK 1 PAGE 191

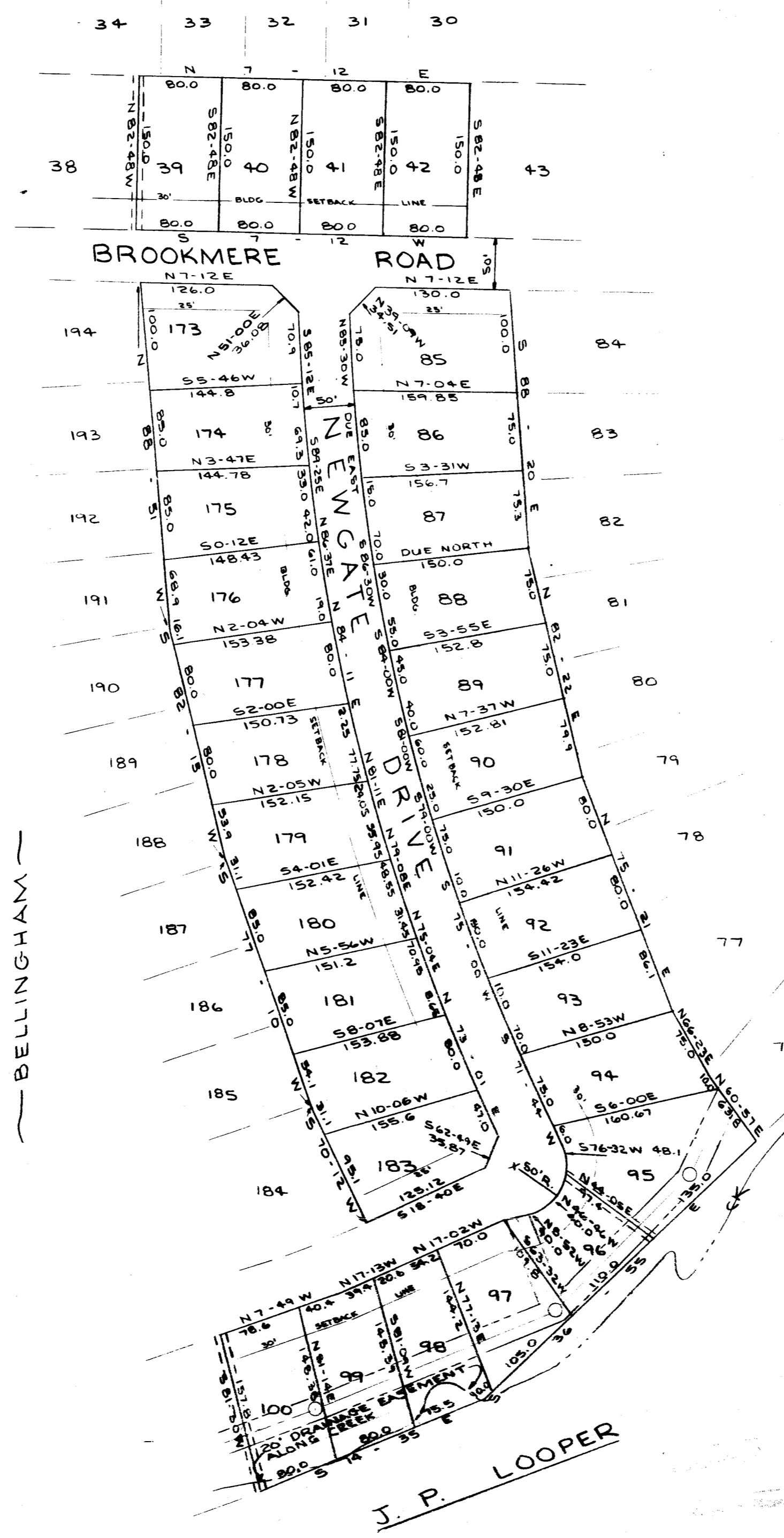

### FINAL PLAT

#### CERTIFICATE OF OWNERSHIP AND DEDICATION

"The undersigned hereby acknowledge that I am (we are) the owner(s) of the property shown and described hereon and that I (we) hereby adopt this plan of subdivision with my (our) free consent and that I (we) establish the minimum building restriction lines, and hereby dedicate to public use as roads, streets, and easements, forever all areas so shown or indicated on said plat

9/10/74 Signed David W. Balentine  
\_\_\_\_\_/\_\_\_\_\_/\_\_\_\_\_/ Signed \_\_\_\_\_  
\_\_\_\_\_/\_\_\_\_\_/\_\_\_\_\_/ Signed \_\_\_\_\_  
\_\_\_\_\_/\_\_\_\_\_/\_\_\_\_\_/ Signed \_\_\_\_\_

#### CERTIFICATE OF ACCURACY

"I, AARON M. THOMPSON, certify that this plat was (drawn by me) (drawn under my supervision) (an actual survey made under my supervision) from (an actual survey made by me) (deed description recorded in Book 304, Page 89, Book 519, Page 229, etc.) (other); that the error of closure as calculated by latitudes and departures is 1/3000; that the boundaries not surveyed are shown as broken lines plotted from information found in Book \_\_\_\_\_, Page \_\_\_\_\_; that this plat was prepared in accordance with the Greenville County Subdivision Regulations as adopted

9/11/74 DATE Aaron M. Thompson LICENSED ENGINEER OR REGISTERED SURVEYOR

S. C. Registration No. 3616

#### CERTIFICATE OF APPROVAL FOR RECORDING

"I hereby certify that the subdivision plat shown hereon has been found to comply with the Subdivision Regulations for Greenville County, with the exception of such variances, if any, as are noted in the minutes of the Greenville County Planning Commission of Greenville County, South Carolina, and that it has been approved for recording in the office of the County Register of Mense Conveyance

10/11/74 DATE J. Clemon Shouse DIRECTOR OF PLANNING GREENVILLE COUNTY PLANNING COMMISSION

FILE NUMBER  
74-152

SECTION III  
BELLINGHAM

BALENTINE BROTHERS BUILDERS, INC. OWNER  
PIEDMONT ENGINEERS, ARCHITECTS, & PLANNERS SURVEYOR

NO. OF ACRES: 10.71 MILES: .31  
NO. OF LOTS: 31 DATE: 4/9/74

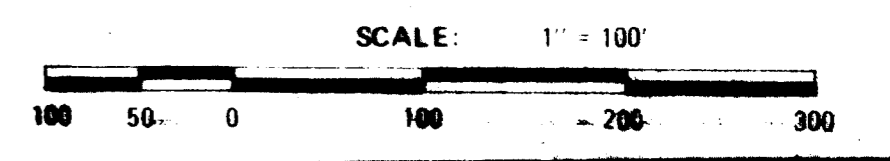

- LEGEND
- SANITARY SEWER
- 10' UTILITY EASEMENT
- 10' DRAINAGE EASEMENT (U.N.O.)

NOTE: 5' UTILITY & DRAINAGE EASEMENT EACH SIDE OF ALL SIDE & REAR LOT LINES.

FILED  
GREENVILLE CO. S. C.  
OCT 11 3 23 PM 1974  
DONNIE S. TANKERSLEY

9550 Filed This 11 day of Oct. 1974  
and Recorded in Vol. 4X, Page 89 at 3:22 PM  
Donnie S. Tankersley  
Register Mense Conveyance Greenville County, S.C.

#9550  
4X-89