

**SYMBOLS**

MAN HOLE - SEWER LINE W/ EASEMENTS

POLE - POWER LINE W/ EASEMENTS

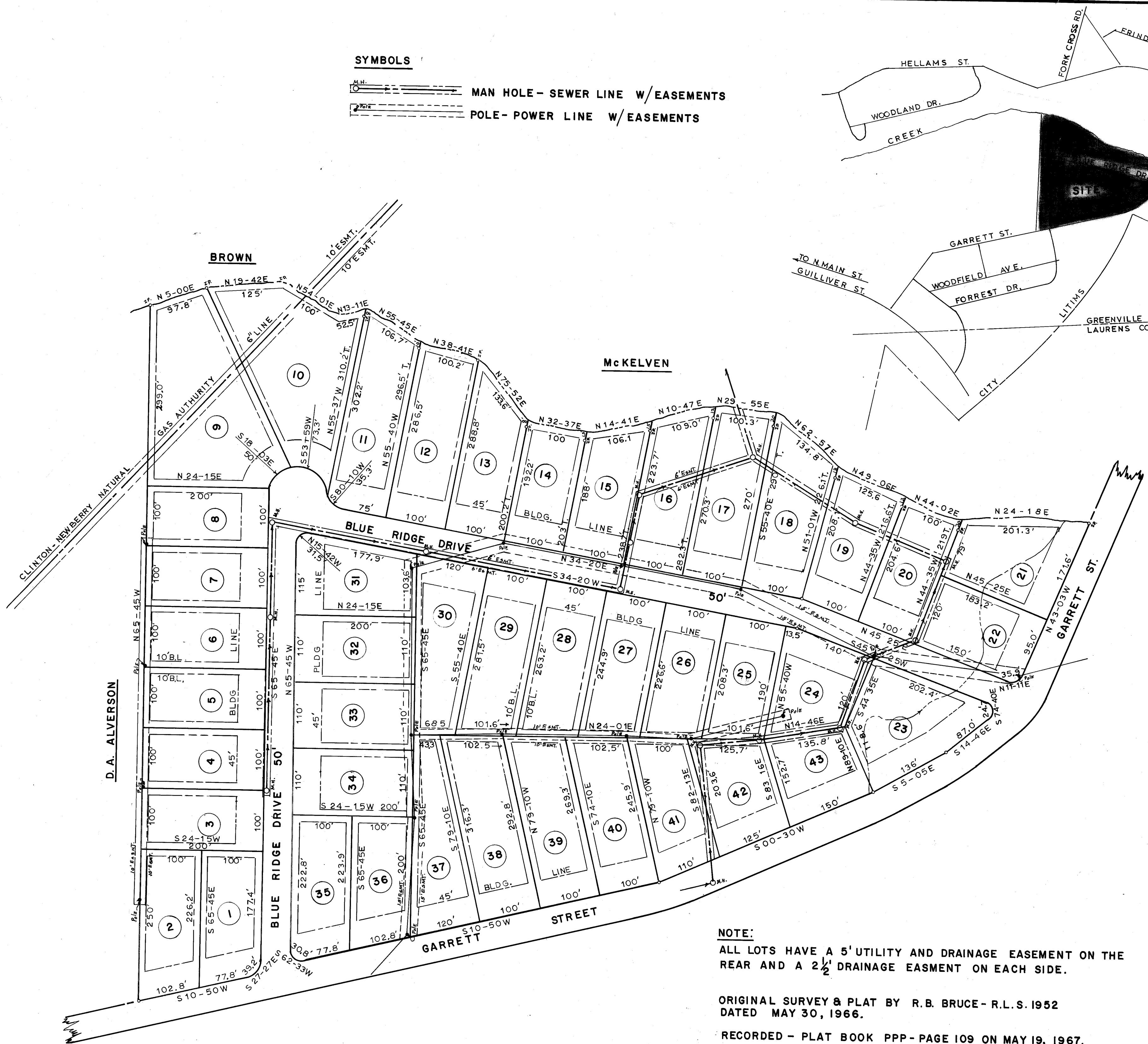
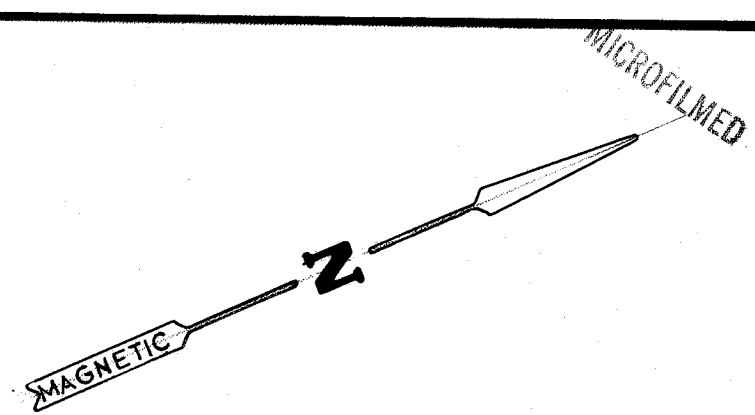

**FINAL PLAT**  
**CERTIFICATE OF OWNERSHIP AND DEDICATION**

"The undersigned hereby acknowledges that I am (we are) the owner(s) of the property shown and described hereon and that I (we) hereby adopt this plan of subdivision with my (our) free consent and that I (we) establish the minimum building restriction lines, and hereby dedicate to public use as roads, streets, and easements, forever all areas so shown or indicated on said plat.

9-18-73  
 Signed: *Philip D. Phillips*  
 Pres. Phillips Dev. Corp.  
 Signed: \_\_\_\_\_  
 Signed: \_\_\_\_\_  
 Signed: \_\_\_\_\_

**CERTIFICATE OF ACCURACY**

"I, *L. Marion Wood*, certify that this plat was (drawn by me) (drawn under my supervision) (an actual survey made under my supervision) from an actual survey made by me (said description recorded in Book \_\_\_\_\_, Page \_\_\_\_\_, etc.) (other); that the error of closure as calculated by latitude and departure is *11.500*; that the boundaries not surveyed are shown as broken lines plotted from information found in Book \_\_\_\_\_, Page \_\_\_\_\_; that this plat was prepared in accordance with the Greenville County Subdivision Regulations as adopted.

9-14-73  
 DATE  
 L. Marion Wood  
 LICENSED ENGINEER OR REGISTERED SURVEYOR

S. C. Registration No. 998



**CERTIFICATE OF APPROVAL FOR RECORDING**

"I hereby certify that the subdivision plan shown hereon has been found to comply with the Subdivision Regulations for Greenville County, with the exception of such variances, if any, as are noted in the minutes of the Greenville County Planning Commission of Greenville County, South Carolina, and that it has been approved for recording in the office of the County Register of Deeds Conveyance."

SEPT. 13, 1973  
 DATE  
*J. Roman Jones*  
 DIRECTOR OF PLANNING  
 GREENVILLE COUNTY PLANNING COMMISSION

**FILE NUMBER**  
 73-157

**NOTE:**  
 ALL LOTS HAVE A 5' UTILITY AND DRAINAGE EASEMENT ON THE REAR AND A 2 1/2' DRAINAGE EASEMENT ON EACH SIDE.

ORIGINAL SURVEY & PLAT BY R.B. BRUCE - R.L.S. 1952  
 DATED MAY 30, 1966.  
 RECORDED - PLAT BOOK PPP - PAGE 109 ON MAY 19, 1967.

**WOODFIELD HEIGHTS SUBDIVISION**  
**SECTION TWO**

FOUNTAIN INN, S.C.

8118 Filed This 19 day of Sept. 1973  
 and Recorded in Vol. 44 Page 74 at 9:56 A.M.  
*Danielle S. Tankersley*  
 Register Mease Conveyance Greenville County, S.C.

4X-74  
 #8118

*Philip D. Phillips, Pres.*  
 By *Philip D. Phillips, Pres.* *L. Marion Wood* 998 S.C.  
 OWNER SURVEYOR

NO. OF ACRES: 27.08 MILES: .38  
 NO. OF LOTS: 43 DATE: 9-14-73

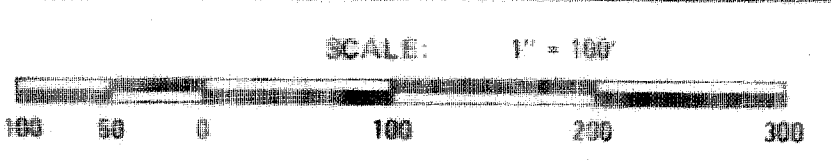

GREENVILLE COUNTY  
 1973 SEP 19 9 56 AM  
 R.M.C.  
 DONNE S. TANKERSLEY