

MICROFILM

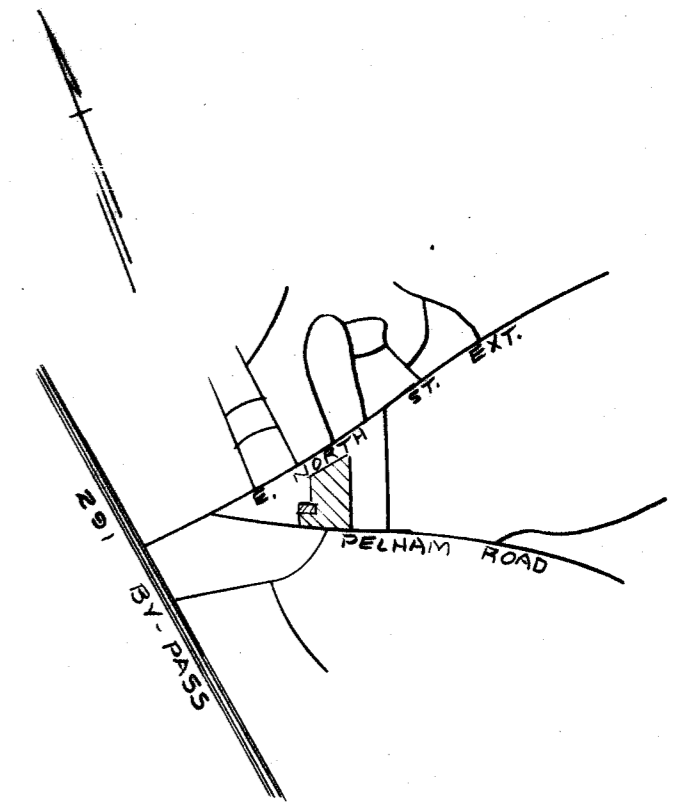
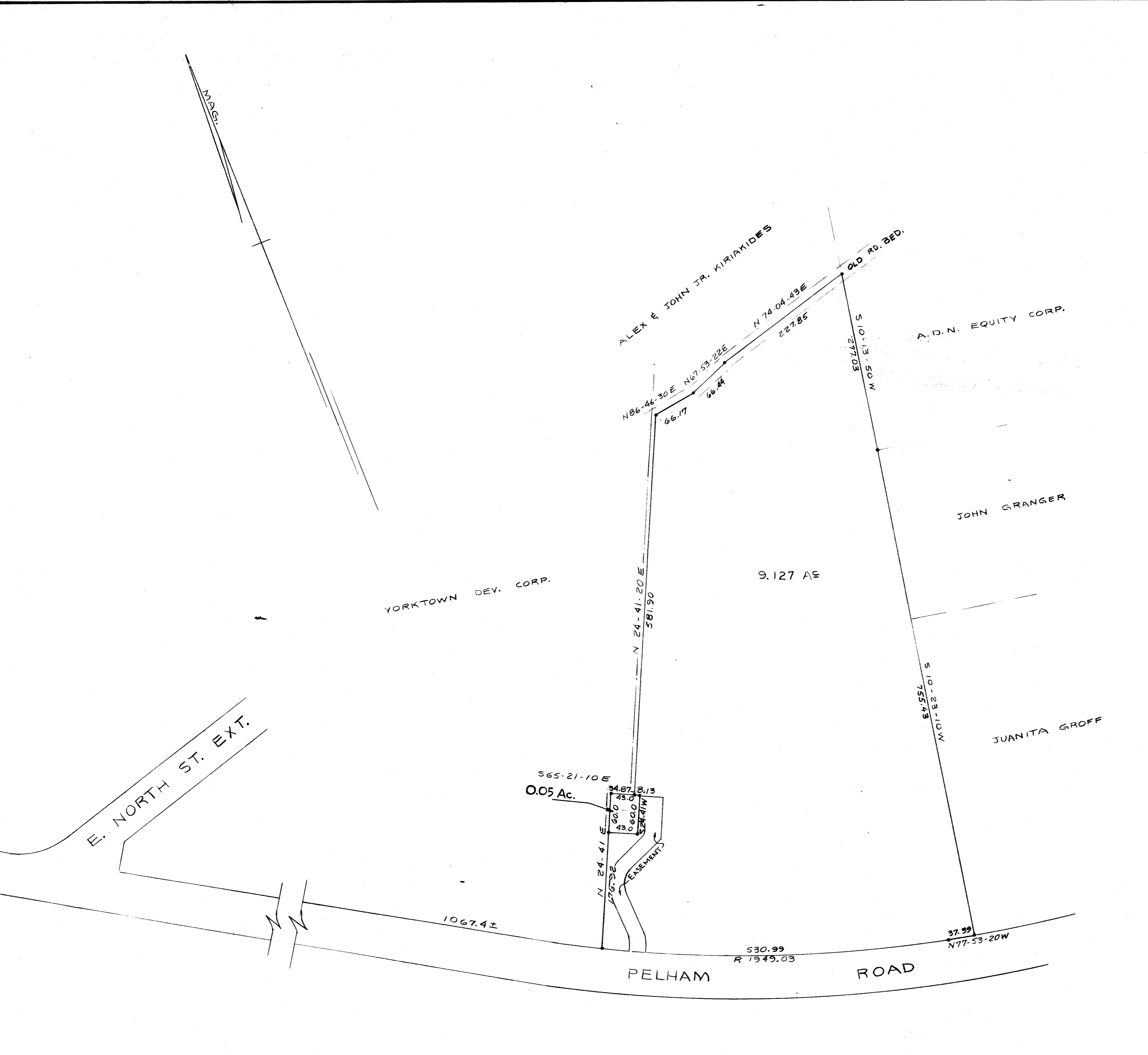

LOCATION MAP

CERTIFICATE OF SURVEY

I hereby certify that this is an accurate map of an actual survey completed by me on 6-12-73
 Registered S. C. Land Surveyor or Engineer
 Name James D. Cain
 Number 3320

CERTIFICATE OF OWNER

I hereby certify that I am the owner of property shown on this plat and do approve of the subdivision thereof as shown.

[Signature]
 (Sign)

4012 Park Road/Charlotte, NC.
 (Address)

CERTIFICATION OF MONUMENTATION

I hereby certify that monumentation of this subdivision in compliance with the City of Greenville, South Carolina Subdivision Regulations was completed by me on 6-12-73.

Registered S.C. Land Surveyor or Engineer
 Name James D. Cain
 Number 3320

CERTIFICATE OF DEDICATION

The undersigned being the owner of the property shown herein do(es) approve this plan of subdivision and hereby dedicated to public use the roads, streets, easements or other public areas shown hereon.

Signature [Signature]
 Address 4012 Park Road
 Date JULY 24, 1973

2950 Filed this 30 day of July, 1973
 and Recorded in Vol. 48 Page 61 at 11:42 AM
 Donnie S. Tankersley
 Register Mesne Conveyance Greenville County, S.C.

FINAL PLAN APPROVED
 GREENVILLE CITY PLANNING & ZONING COMMISSION
 DATE 7-27-73 BY Beal G. Whitebottom
 SECRETARY OF COMMISSION

FILED
 GREENVILLE CO. S.C.
 JUL 30 11 40 AM '73
 DONNIE S. TANKERSLEY
 R.M.C.
 #2950 ✓
 48-61

LINCOLN PROPERTY COMPANY

LINCOLN PROPERTY COMPANY OWNER
 PIEDMONT ENGINEERS & ARCHITECTS SURVEYOR

NO. OF ACRES 9.177 MILES OF NEW ROADS 0

NO. OF LOTS 2 DATE 6-12-73

ERROR OF CLOSURE 1/10000+

SCALE 1" = 100'

