

SEE NOTES, SHEET 1

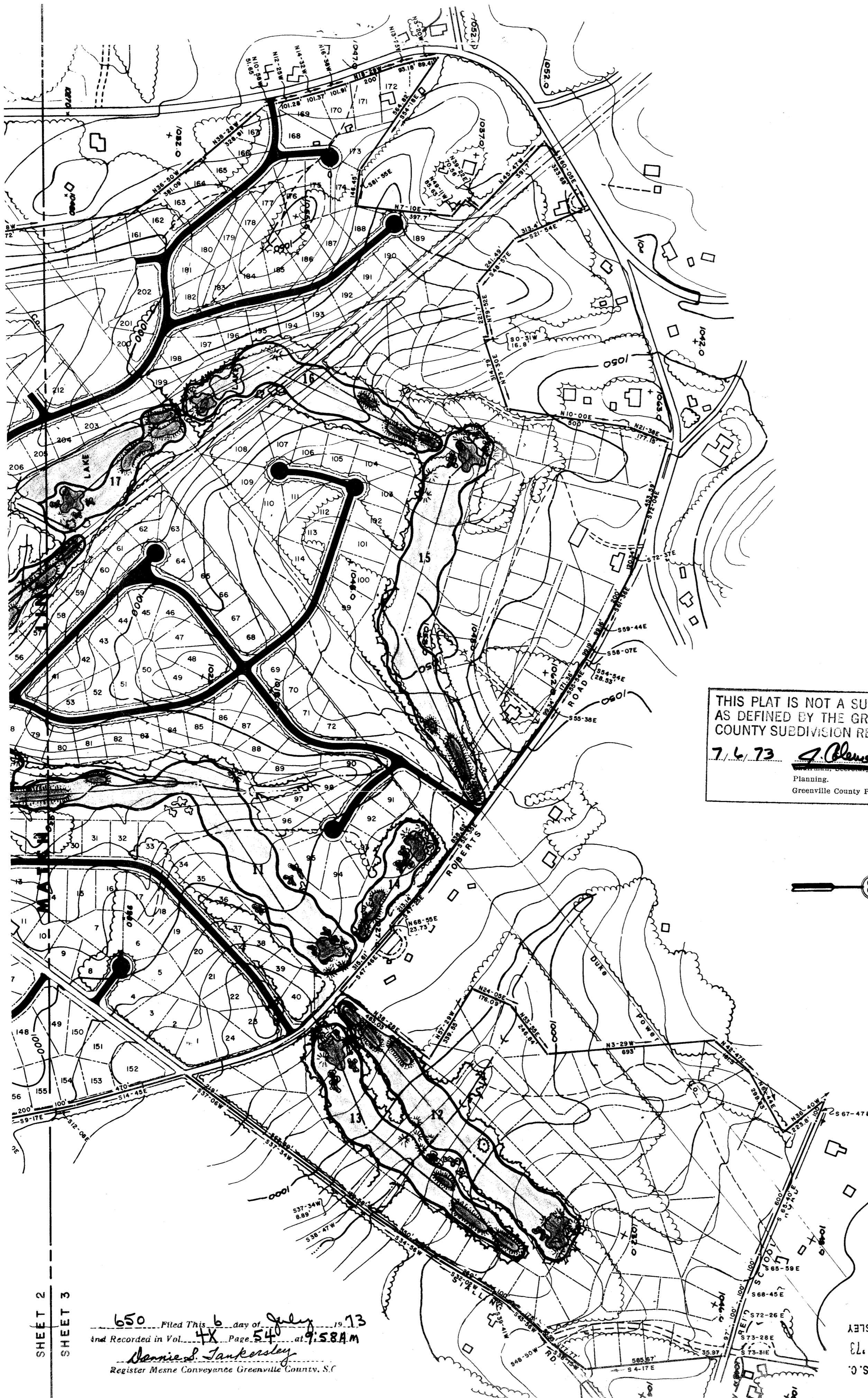

THIS PLAT IS NOT A SUBDIVISION
AS DEFINED BY THE GREENVILLE
COUNTY SUBDIVISION REGULATIONS.
7/6/73 *G. Blanton Stone*
Director of
Planning,
Greenville County Planning Commission

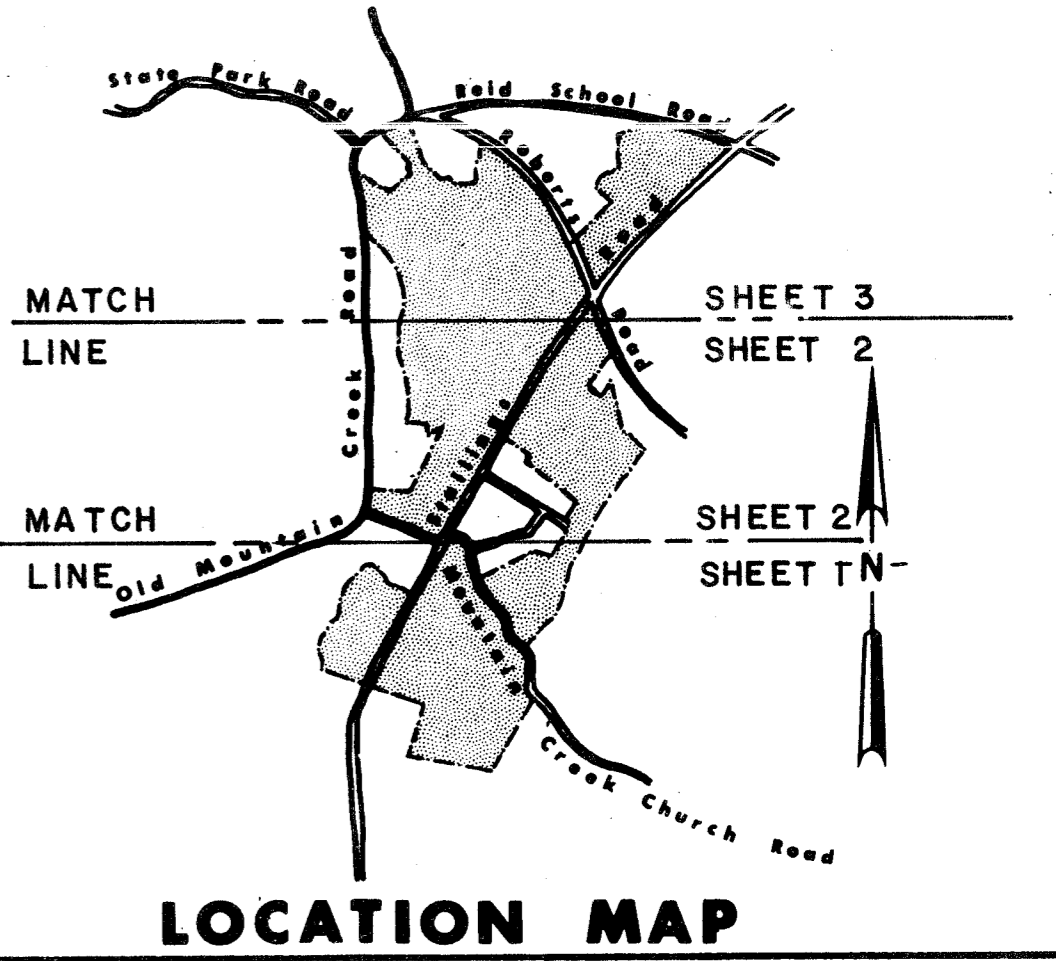

CERTIFICATE OF ACCURACY

"I, _____, certify that this plat was (drawn by me) (drawn under my supervision) (an actual survey made under my supervision) from (an actual survey made by me) (deed description recorded in Book _____, Page _____, Book _____, Page _____, etc.) (other); that the error of closure as calculated by latitudes and departures is _____; that the boundaries not surveyed are shown as broken lines plotted from information found in Book _____, Page _____; that this plat was prepared in accordance with the Greenville County Subdivision Regulations as adopted.
7-4-1973
DATE _____ LICENSED ENGINEER OR REGISTERED SURVEYOR
S. C. Registration No. 3531

THIS PLAT IS NOT A SUBDIVISION
AS DEFINED BY THE GREENVILLE
COUNTY SUBDIVISION REGULATIONS.
7/6/73 *G. Blanton Stone*
Director of
Planning,
Greenville County Planning Commission

The undersigned closing attorney does hereby certify that the within plat is recorded solely for mortgage description reference purposes only; that the lot surveys as shown hereon are not final, and that no deeds or conveyances will or should be made by anyone using the lot metes and bounds for description purposes.
Sidney L. J...
Sidney L. J... Closing Attorney

PEBBLECREEK DEVELOPMENT

GREENVILLE COUNTY	SOUTH CAROLINA
W. W. GODSHALL	enwright associates inc.
A. O. JONES	ENGINEERS, ARCHITECTS, PLANNERS, SURVEYORS
OWNER	SURVEYOR

NO. OF ACRES: _____ MILES _____
NO. OF LOTS: _____ DATE: 7-4-73

SHEET 2
SHEET 3

650 Filed This 6 day of July 1973
And Recorded in Vol. 4X Page 540 at 9:58 AM
Nannie S. Tankersley
Register Mesne Conveyance Greenville County, S.C.

FILED
GREENVILLE CO. S.C.
JUL 6 9 58 AM '73
DONNIE S. TANKERSLEY
R.M.C.

650
4X-54

SHEET 3 of 3

