

**INSET**

FORMERLY TRACT 3 OF  
RAYMOND ROBERTS PROPERTY  
SCALE 1"=100'

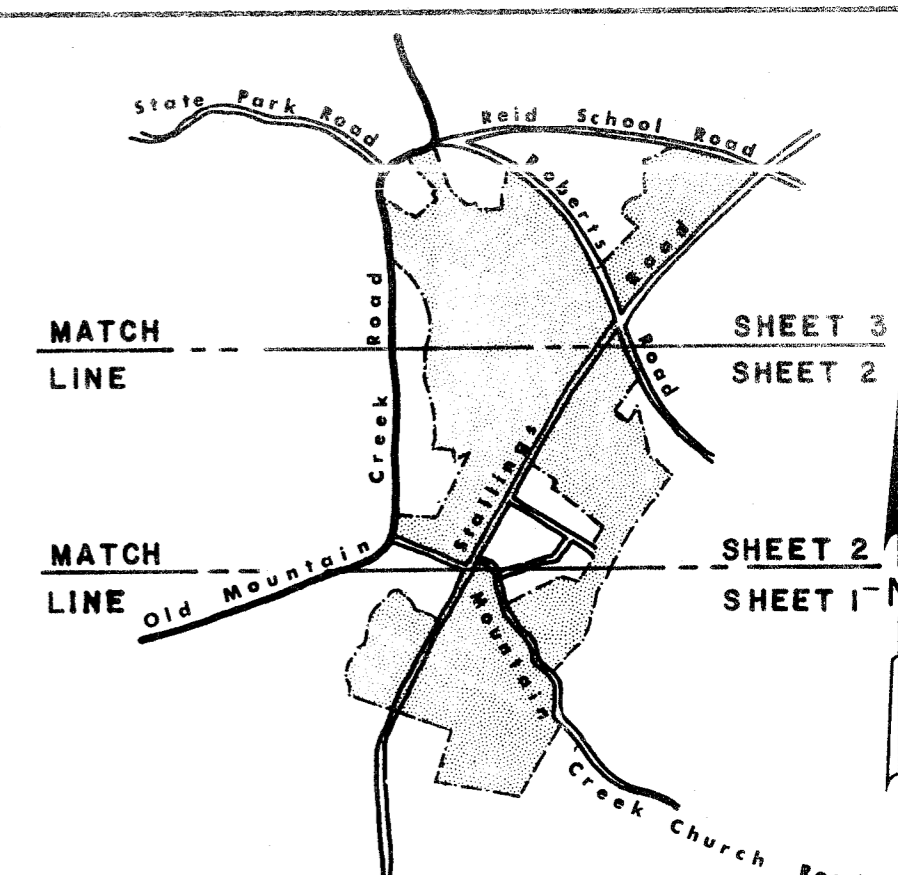
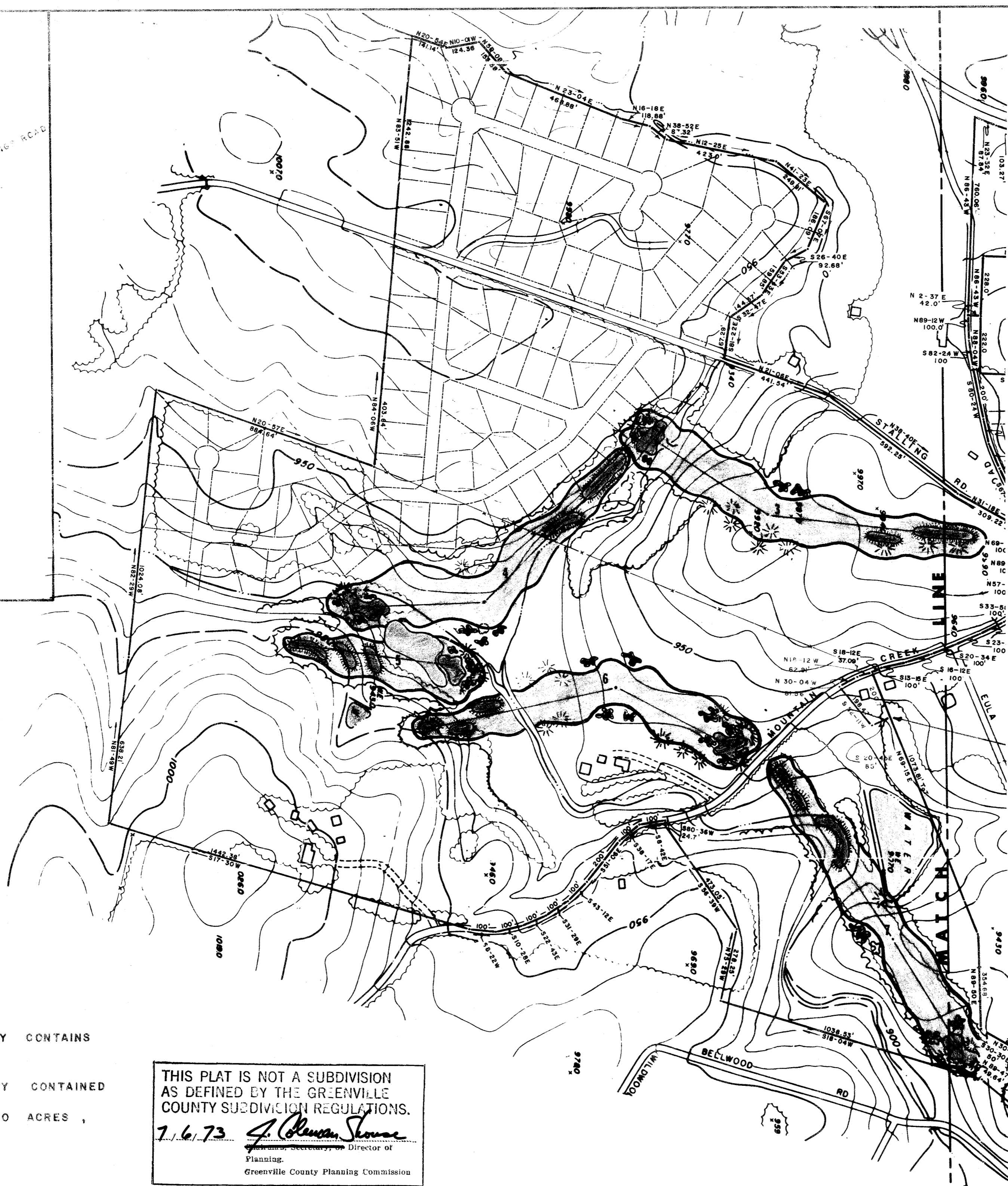

**LOCATION MAP**

**CERTIFICATE OF ACCURACY**

"I, \_\_\_\_\_, certify that this plat was (drawn by me) (drawn under my supervision) (an actual survey made under my supervision) from (an actual survey made by me) (deed description recorded in Book \_\_\_\_\_, Page \_\_\_\_\_, Book \_\_\_\_\_, Page \_\_\_\_\_, etc.) (other); that the error of closure as calculated by latitudes and departures is \_\_\_\_\_, that the boundaries not surveyed are shown as broken lines plotted from information found in Book \_\_\_\_\_, Page \_\_\_\_\_; that this plat was prepared in accordance with the Greenville County Subdivision Regulations as adopted.

7-4-1973  
DATE LICENSED ENGINEER OR REGISTERED SURVEYOR  
S. C. Registration No. 3531

THIS PLAT IS NOT A SUBDIVISION AS DEFINED BY THE GREENVILLE COUNTY SUBDIVISION REGULATIONS.  
7.6.73 *J. Bluman Shouse*  
Secretary, or Director of Planning,  
Greenville County Planning Commission

The undersigned closing attorney does hereby certify that the within plat is recorded solely for mortgage description reference purposes only; that the lot surveys as shown hereon are not final, and that no deeds or conveyances will or should be made by anyone using the lot meter and bounds for description purposes.

*J. Bluman Shouse*  
Attorney

**PEBBLECREEK DEVELOPMENT**

GREENVILLE COUNTY SOUTH CAROLINA  
W. W. GODSHALL enwright associates, inc.  
A. O. JONES  
OWNER SURVEYOR

NO. OF ACRES: \_\_\_\_\_ MILES  
NO. OF LOTS: \_\_\_\_\_ DATE: 7-4-73

SHEET 1 of 3 300 0 300 600

**GENERAL NOTES**

1. TOTAL PEBBLECREEK PROPERTY CONTAINS 604.2 ACRES, MORE OR LESS.
2. TOTAL GOLF COURSE PROPERTY CONTAINED WITHIN PEBBLECREEK IS 150.0 ACRES, MORE OR LESS.

THIS PLAT IS NOT A SUBDIVISION AS DEFINED BY THE GREENVILLE COUNTY SUBDIVISION REGULATIONS.  
7.6.73 *J. Bluman Shouse*  
Secretary, or Director of Planning,  
Greenville County Planning Commission

650 Filed This 6 day of July 1973  
and Recorded in Vol. 4X Page 52 of 52A  
*Donnie S. Tankersley*  
Register of Deeds Conveyance Greenville County, S.C.

FILED  
GREENVILLE CO. S.C.  
JUL 6 9 58 AM '73  
DONNIE S. TANKERSLEY  
R.M.C.

650

4X-52

SHEET 1  
SHEET 2