

LOCATION MAP

CERTIFICATE OF ACCURACY

"I, William R. McCoy, certify that this plan was drawn under my supervision an actual survey made under my supervision from deed description of original property recorded in Book 906, Page 390 that the error of closure as calculated by latitudes and departures is 1/3000; that the boundaries not surveyed are shown as broken lines plotted from information found in Book 906, Page 390; that this plan was prepared in accordance with the Greenville County Subdivision Regulations as adopted."

8/7/73 Date  
 William R. McCoy  
 Licensed Engineer or Registered Surveyor

S. C. Registration No. 355

CERTIFICATE OF OWNERSHIP AND DEDICATION

"The undersigned hereby acknowledge that we are the owners of the property shown and described hereon and that we hereby adopt this plan of subdivision with our free consent and that we establish the minimum building restriction lines and hereby dedicate to public use as roads, streets, and easements, forever all areas so shown or indicated on said plat."

8/8/72 Signed *[Signature]*  
 8/8/72 Signed *[Signature]*  
 8/7/72 Signed *[Signature]*  
 8/7/72 Signed *[Signature]*

CERTIFICATE OF APPROVAL FOR RECORDING

"I hereby certify that the subdivision plan shown hereon has been found to comply with the Subdivision Regulations for Greenville County, with the exception of such variances, if any, as are noted in the minutes of the Greenville County Planning Commission of Greenville County, South Carolina, and that it has been approved for recording in the office of the County Register of Mesne Conveyance."

6-21, 1973  
*[Signature]*  
 Chairman, Secretary, or Director of Planning Greenville County Planning Commission

71-124 REVISED

TROLLINGWOOD SECTION 2

R.B. LANDERS, ET AL **enwright associates**  
 OWNER: ENGINEERS

NO. OF ACRES 44.37 MILES OF NEW ROADS 0  
 NO. OF LOTS 52 DATE 5/11/73  
 ERROR OF CLOSURE 1/5246

SHEET 3 OF 4

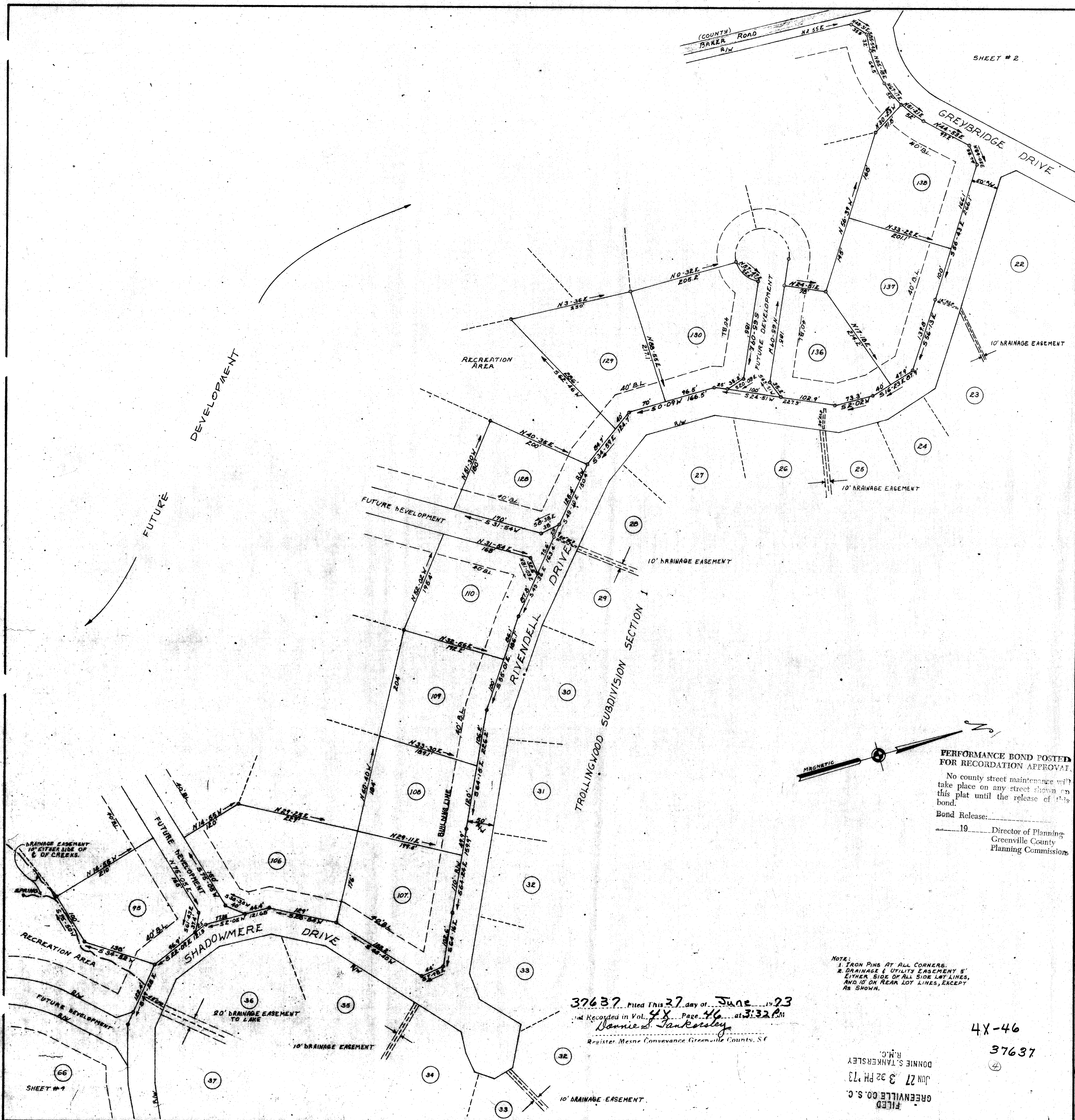
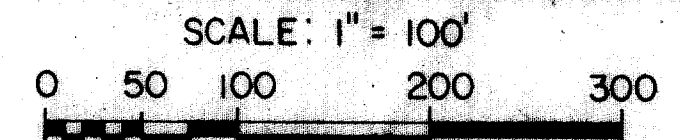

PERFORMANCE BOND POSTED FOR RECORDATION APPROVAL

No county street maintenance will take place on any street shown on this plat until the release of this bond.  
 Bond Release: \_\_\_\_\_  
 19 \_\_\_\_\_ Director of Planning Greenville County Planning Commission

NOTE:  
 1. FAON PINS AT ALL CORNERS.  
 2. DRAINAGE & UTILITY EASEMENT 5' EITHER SIDE OF ALL SIDE LOT LINES, AND 10' ON REAR LOT LINES, EXCEPT AS SHOWN.

37637 Filed This 27 day of June 1973  
 Recorded in Vol. 48 Page 46 at 3:32 P.M.  
 Donnie S. Tankersley  
 Register Mesne Conveyance Greenville County, S.C.

4X-46  
 37637

FILED  
 JUN 27 3 32 PM '73  
 DONNIE S. TANKERSLEY  
 R.M.C.  
 GREENVILLE CO. S.C.