

FILED
GREENVILLE CO. S. C.

JAN 30 1974

MICROFILMED

JAN 30 10 25 AM '74

DONNIE S. TANKERSLEY
R.M.C.

BRANCH IS LINE
S68-20E
660.6"

RECORDING FEE
PAID \$ /

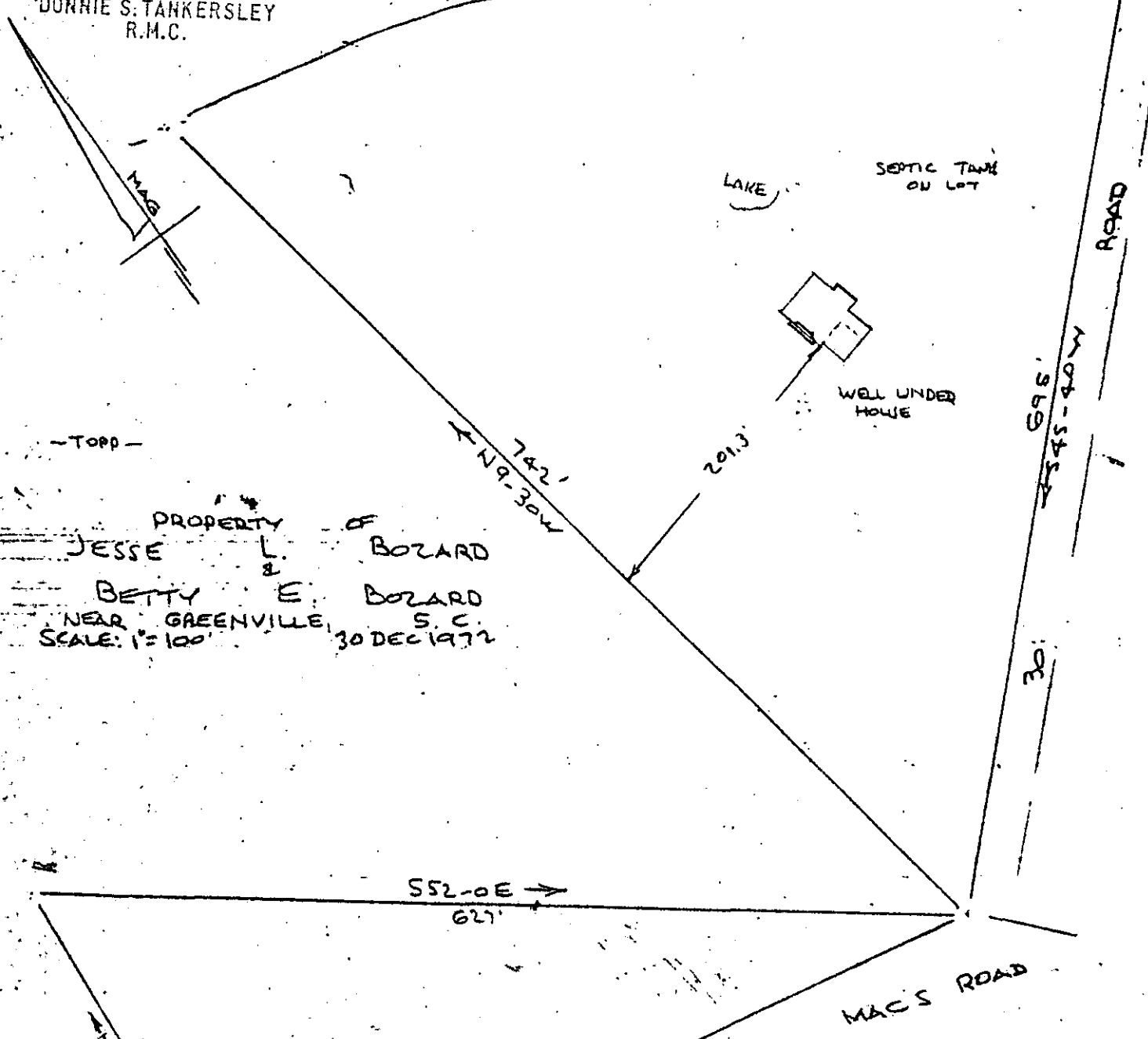

PROPERTY OF
JESSE L. BOZARD
BETTY E. BOZARD
NEAR GREENVILLE, S. C.
SCALE: 1" = 100'
30 DEC 1972

This is to certify that on the 30th day of December 1972, I surveyed the property shown on this plat, being known as PROP. OF BARNETT F. CLEVELAND and recorded in the RMC Office Greenville County, S.C., in Plat Book "YY" at Page 81; and that the property lines, walls and buildings are as shown hereon, and that the walls and buildings located on said lot do not encroach or project on adjacent street or property, and that no adjacent walls or

19035
4W-124

R. B. Bruce
R. B. Bruce, RLS #1952

buildings encroach or project on said premises, and no power lines cross