

DEC 8 1972

micromed

RECORDING FEE
PAID \$ 1.00

Existing Pavement

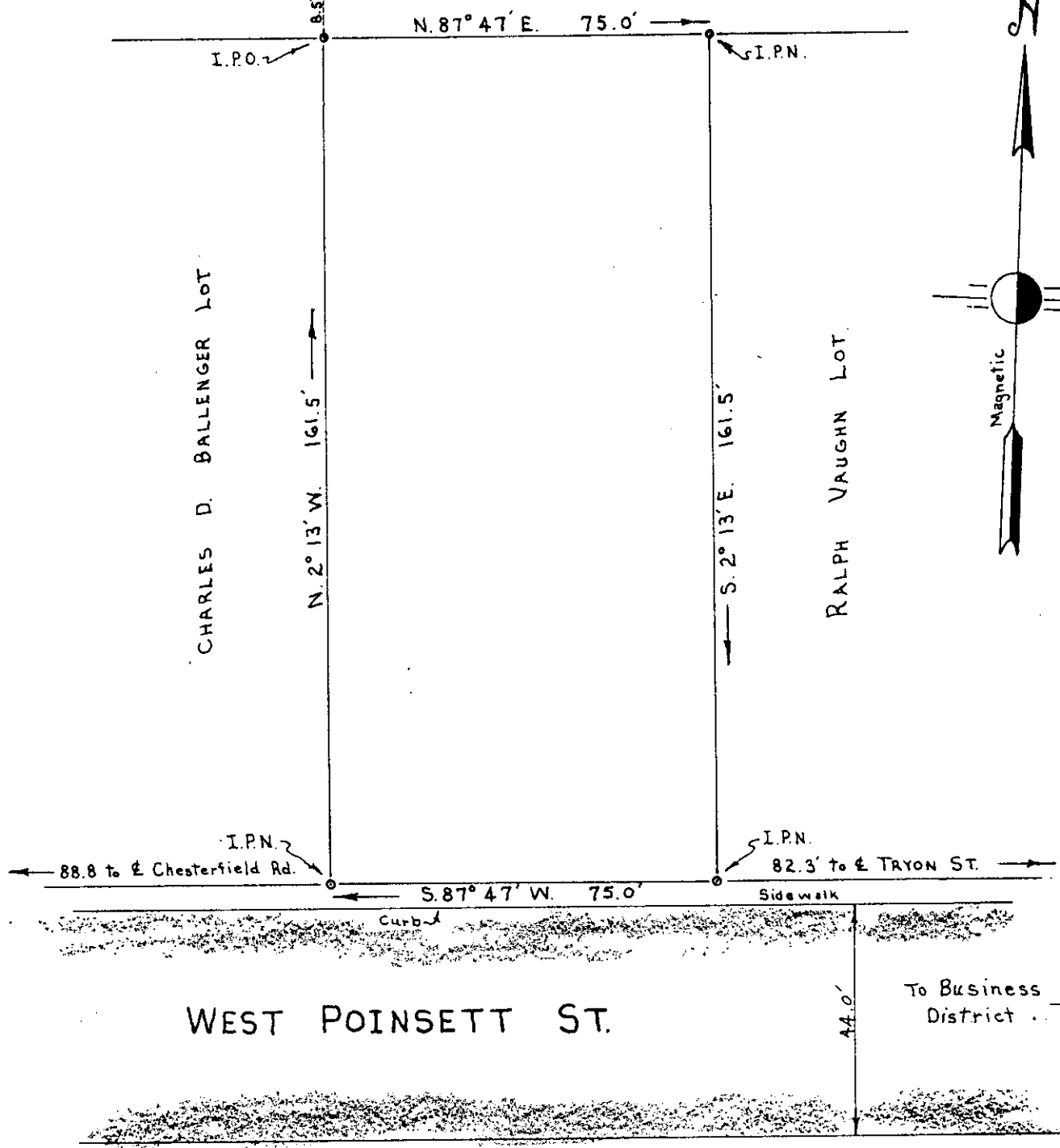

WEST POINSETT ST.

To Business District

PROPERTY OF
DR. ROBERT G. JEWELL

Located in Greer

GREENVILLE COUNTY SOUTH CAROLINA

SCALE: 1" = 30 FEET

DEC. 5, 1972



4W-96
16846

FILED
GREENVILLE CO. S.C.
FILED
GREENVILLE CO. S.C.
ELIZABETH RIDDLE
R.M.C.

TRI-STATE SURVEYORS
GREER, S.C.

4W-96