

CROWN AVE

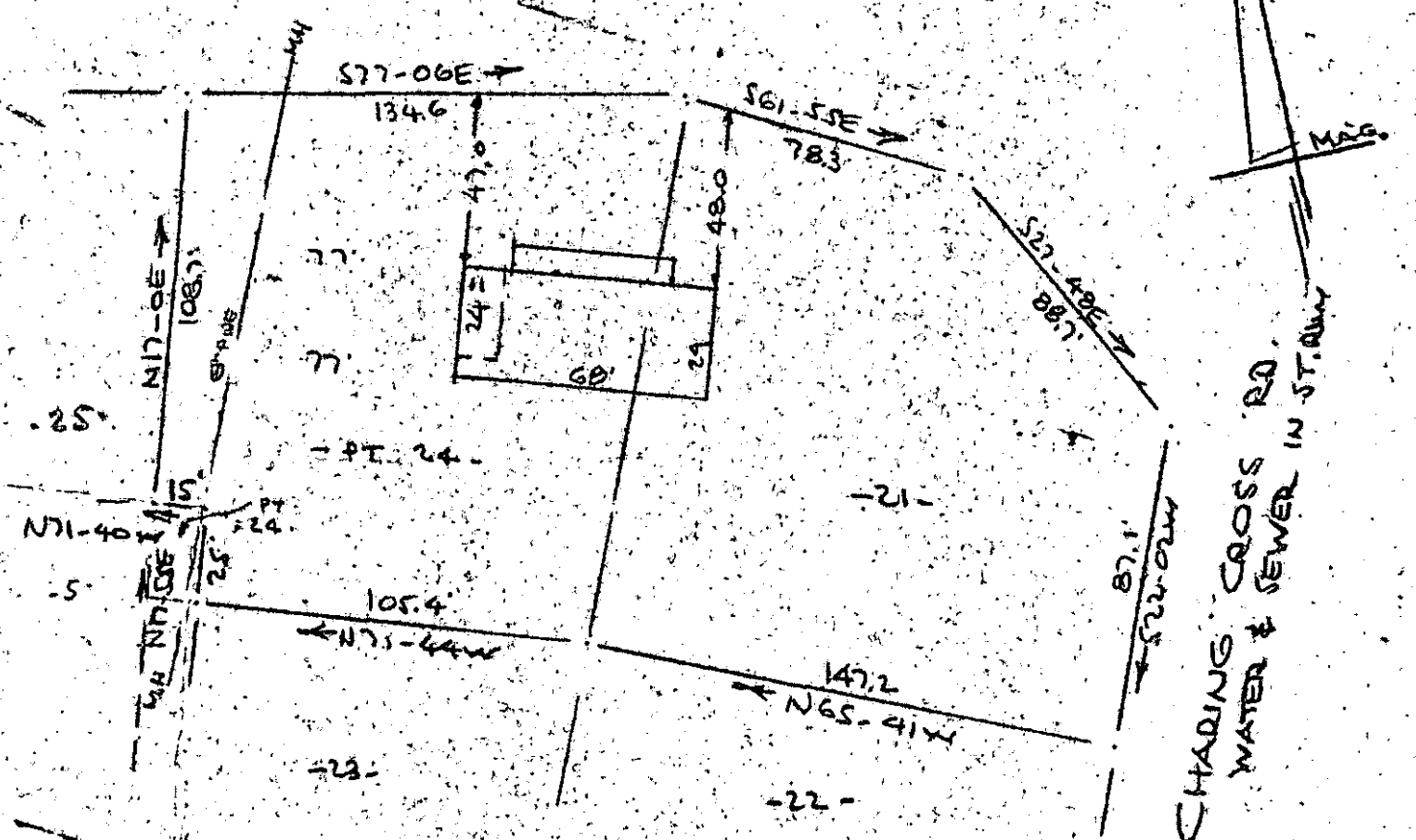

Plat Book 4-W, Page 88

PROPERTY OF
RONALD A. MARTIN & MARY J. MARTIN
 NEAR GREENVILLE, S. C.
 SCALE: 1" = 50'

FILED
 GREENVILLE CO. S. C.
 DEC 7 12 18 PM '72
 ELIZABETH RIDDLE
 R.M.C.

This is to certify that on the 29th day of November 1972, I surveyed the property shown on this plat, being known as part of lot 24 & lot 21 on plat of SECTION III BROOKWOOD FOREST and recorded in the RMC Office Greenville County, S.C., in Plat Book "BBB" at Page 155; and that the property lines, walls and buildings are as shown hereon, and that the walls and buildings located on said lot do not encroach or project on adjacent street or property, and that no adjacent walls or buildings encroach or project on said premises, and no power lines cross this property except as shown hereon.

HW-90 ✓
 HW-88

16709

DEC 7 1972

R. B. Bruce
 R. B. Bruce, RLS #1952

CAROLINA ENGINEERING & SURVEYING CO.
 112 Manly Street
 Greenville, S. C.

PAID 100
 12279

4W-90