

Microfilmed

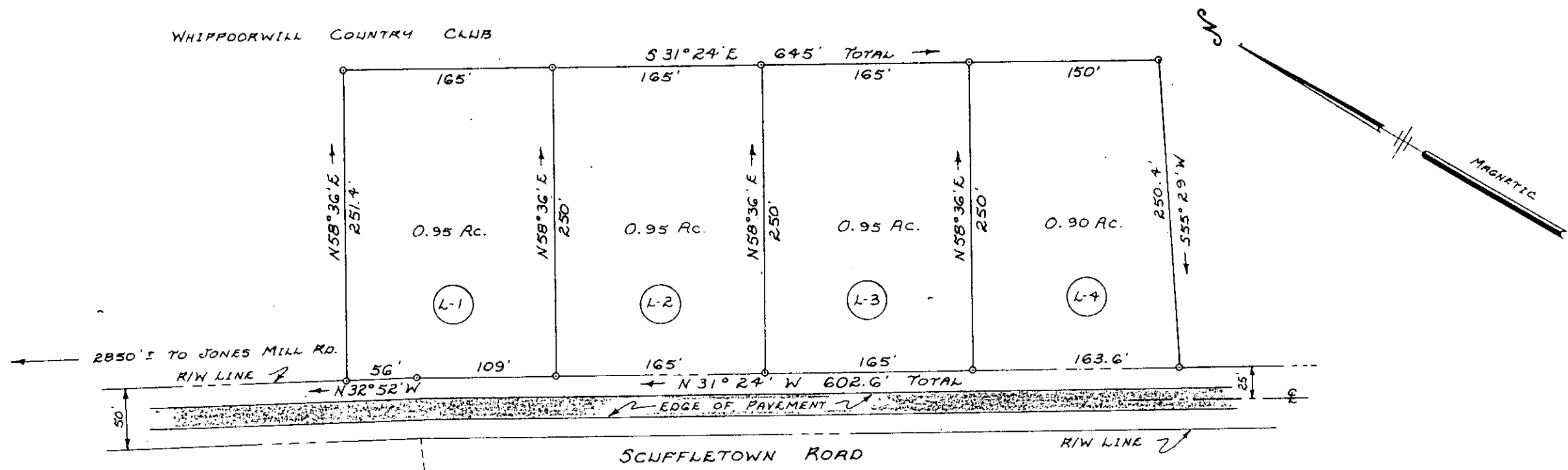

CLUB HOUSE SITE

WHIPPOORWILL COUNTRY CLUB

PROPERTY OF
WHIPPOORWILL DEVELOPMENT CO., INC.

SECTION L
 FAIRVIEW TOWNSHIP
 GREENVILLE CO., SOUTH CAROLINA
 APRIL 7, 1972
 SCALE: 1" = 100 FEET

FILED
 DEC 6 3 06 PM '72
 GREENVILLE CO. S.C.
 ELIZABETH RIDDLE
 R.M.C.

16626
 DEC 6 1972



This plot is not within the limits of the Greenville County Subdivision Regulation Jurisdiction and therefore recordation approval by the Greenville County Planning Commission is not required.

9-29-72 *J. Clewley House*
 Greenville County Planning Commission

NOTE: IRON PINS AT ALL CORNERS.

enwright associates
 ENGINEERS
 GREENVILLE, S. C.

RECORDING FEE
 PAID \$ 1.00

4 W - 87 ✓