

RECORDING FEE
PAID \$ 10.00

AVICE DALE DR.

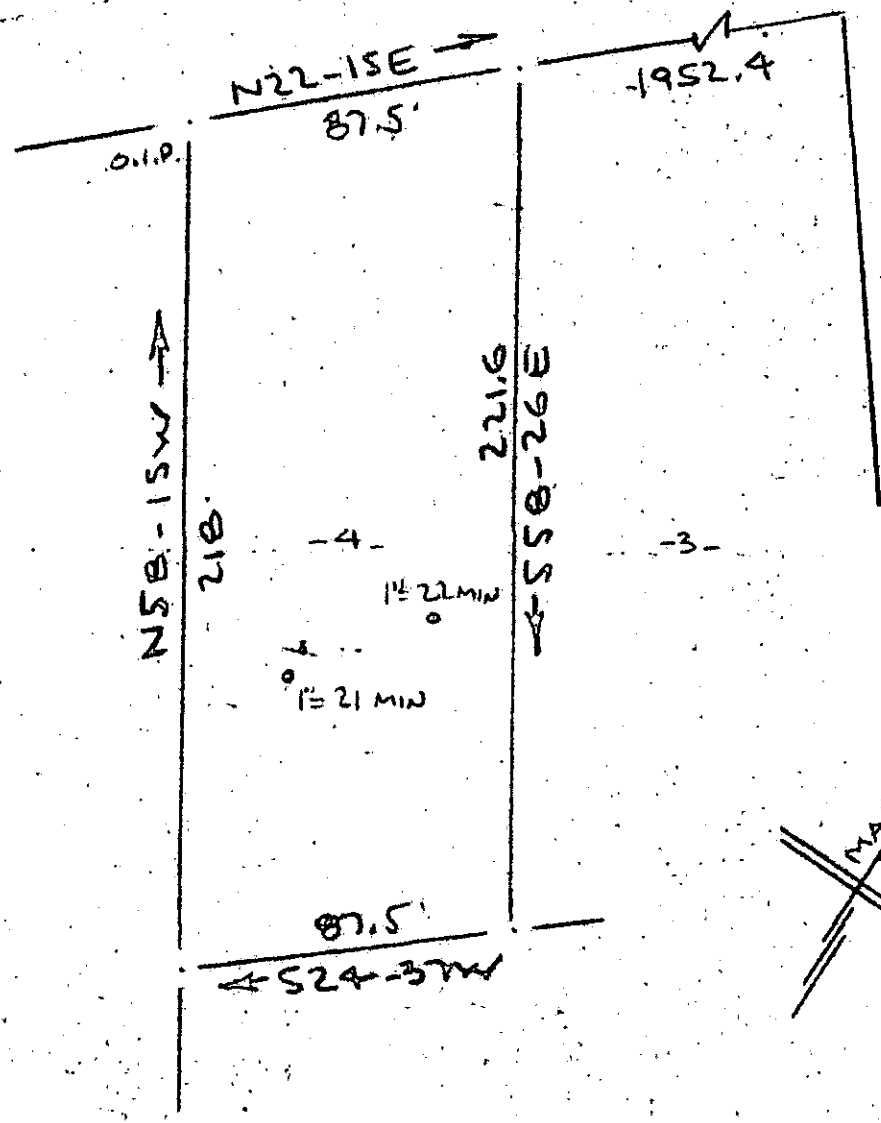

SURVEY FOR
THELMA W. HILL
NEAR GREENVILLE, S.C.
SCALE: 1" = 50' 25 AUG 1972

NOV 20 1972

15062

FILED
GREENVILLE CO. S.C.
NOV 20 11 12 AM '72
ELIZABETH RIDDLE
R.M.C.

CAROLINA SURVEYING CO.
112 MANLY ST.
GREENVILLE, S.C.

4w-62 ✓