

RECORDING FEE PAID \$ 1.00

1/2 Mi To HW No 25

STAMEY VALLEY ROAD



SENTELL

AREA 0.76 AC.

FILED  
GREENVILLE CO. S.C.  
OCT 30 3 45 PM '72  
ELIZABETH RIDDLER  
R.M.C.

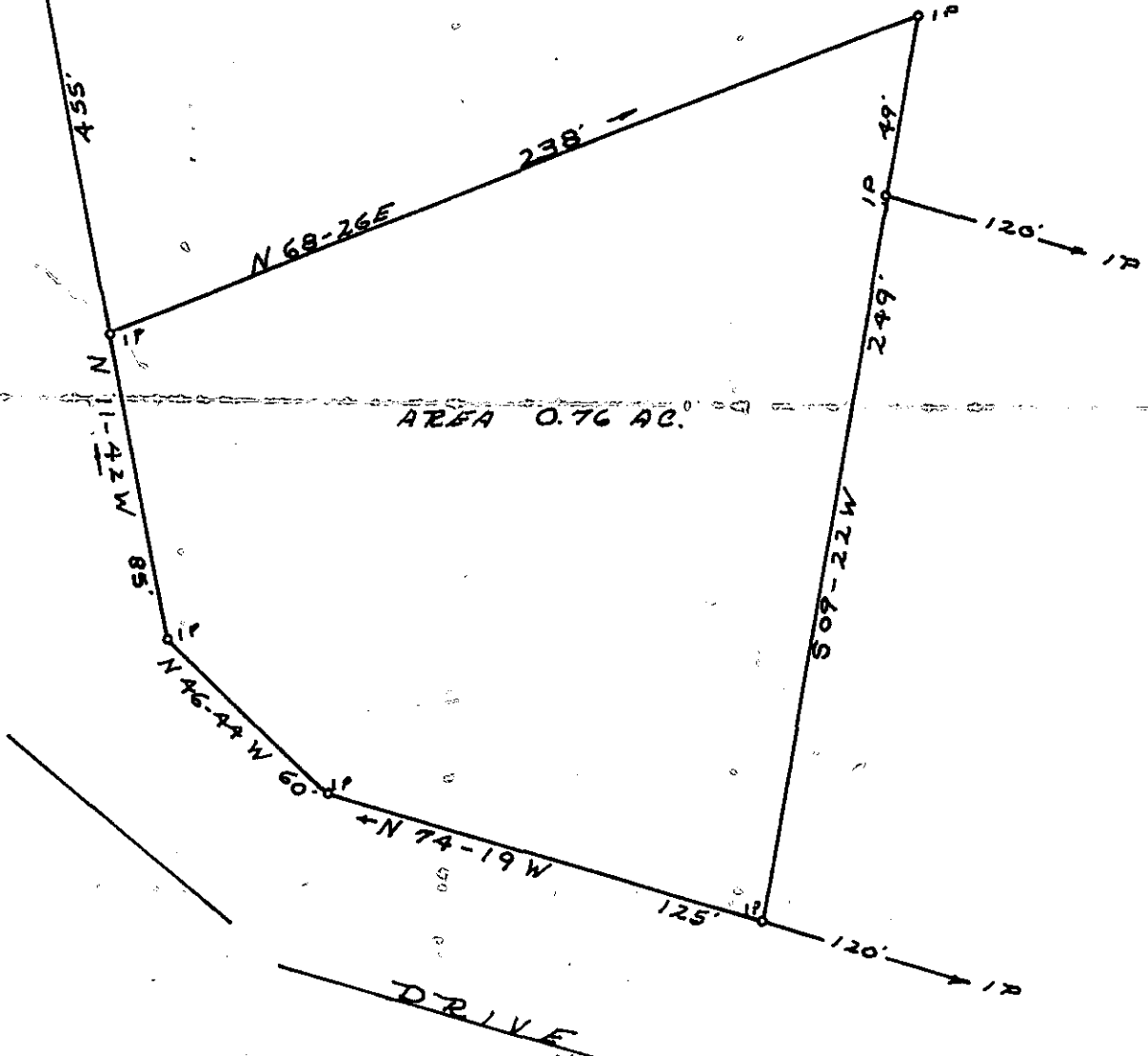

PLAT OF PROPERTY OF

Exie Lee C. Hagen

TERRY T. DILL SALUDA TOWNSHIP GREENVILLE CO.  
REC. OFFICE STATE OF SOUTH CAROLINA  
No. 104 JULY 28-1972  
Rt 2 TAYLORS, S.C. SCALE 1" = 50'

~~12000~~  
4W-31 ✓  
1972