

RECORDING FEE

PAID \$

107

SKYLAND DR.

WEBSTER ROAD

LOT 21
(SKYLAND PARK)

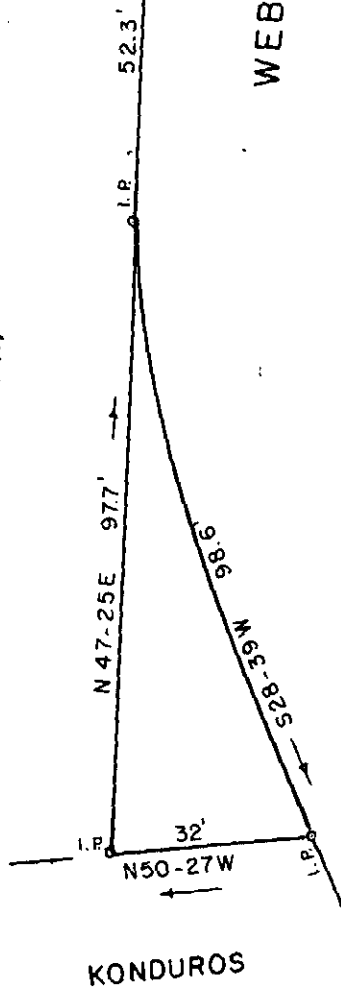

KONDUROS

PROPERTY OF
JIMMY KONDUROS
 GREENVILLE, S. C.

FILED
 GREENVILLE CO. S. C.
 OCT 9 2 58 PM '72
 ELIZABETH RIDGLE
 R.M.C.

Scale 1" = 30' Sept., 1972

DALTON & NEVES CO., ENGINEERS

18 THOMPSON STREET

GREENVILLE, S. C.

4W-5
 OCT 9 1972
 10707