

Block Book No.	Name	Length of Sewer Thru Property	Length of R/W Thru Property	M. H.
B 4.1-1-4	O. L. Mc Nab	1835'	1860'	8
B 4.1-1-5	I. E. Pepper	1594'	1600'	7
B 4.1-1-6.1	W. Lester Jenkins	1020'	1050'	8
B 4.1-1-6.2	Frank E. Grant	291'	330'	0
B 4.1-1-6.3	James Russell Sciple	20'	40'	0
B 4.1-1-6.4	Frank E. Grant	80'	120'	0
B 4.1-1-6.5	Jack R. & Mildred A. Cox	105'	105'	0
B 4.1-1-6.6	Raymond E. & Martha C. Batson	30'	35'	1
B 4.1-1-6.7	Grace Parris Stephens	35'	40'	0
B 4.1-1-6.8	Joseph J. Thacker	275'	330'	1
B 4.1-1-6.9	Carol E. & Naomi C. White	10'	30'	0
B 4.1-1-6.10	Allie Mae Butler	260'	286'	1
B 4.1-1-6.11	T. J. & Jean F. Stafford	0	25'	0
B 4.1-1-6.12	A. J. Southerlin, Jr.	650'	700'	0
B 4.1-1-6.13	L. C. Hunter	0	150'	0
B 4.1-1-6.14	Rebecca E. Mann	120'	480'	1
B 4.1-1-6.15	Mid-States Homes, Inc.	0	20'	0
B 4.1-1-6.16	Barbara Medlin Hunter	0	100'	0
B 4.1-1-6.17	Lloyd W. Gilstrap	0	73'	0
B 4.1-1-6.18	Rebecca E. Mann	0	256'	0
B 4.1-1-6.19	Echel Lester	320'	345'	2
B 4.1-1-6.20	Berens Church	20'	40'	1
B 4.1-1-6.21	James Trotter	144'	144'	0
B 4.1-1-6.22	J. W. & Mattie France Ousts	144'	144'	0
B 4.1-1-6.23	Dovle R. & Carolyn J. Chism	143'	143'	0
B 4.1-1-6.24	Margaret M. Galloway	0	145'	0
B 4.1-1-6.25	Tommy R. & Sylvia D. Powell	135'	150'	0
B 4.1-1-6.26	Tommy R. & Sylvia D. Powell	40'	80'	0
B 4.1-1-6.27	John & Evelyn T. Easterling	25'	45'	0
B 4.1-1-6.28	James R. Miller	120'	125'	0
B 4.1-1-6.29	James R. Miller	240'	245'	1
B 4.1-1-6.30	James S. Mc Neely	110'	120'	1
B 4.1-1-6.31	Mogie R. Malone	120'	235'	1
B 4.1-1-6.32	Junious B. & Joan G. Nalley	100'	115'	0
B 4.1-1-6.33	Wilfred B. Dempsey	500'	500'	2
B 4.1-1-6.34	Raymond W. Harty	41'	41'	0
B 4.1-1-6.35	James B. Cox	120'	120'	0
B 4.1-1-6.36	J. Frank Williams	140'	150'	0
B 4.1-1-6.37	David L. & Charlo Oshields	100'	100'	0
B 4.1-1-6.38	Donald E. Foster	82'	82'	1
B 4.1-1-6.39	James E. Addis	89'	89'	0
B 4.1-1-6.40	W.C. & Mary R. Swafford	8'	15'	0
B 4.1-1-6.41	Dillard L. & Louise R. Dove	0	90'	0
B 4.1-1-6.42	Antony B. Landreth	0	20'	0
B 4.1-1-6.43	James M. Owens	20'	40'	1
B 4.1-1-6.44	Bonnie Keith	0	220'	0
B 4.1-1-6.45	ALBERT H. COGGINS	130'	139'	0

B42

B54

B43

B52

B43

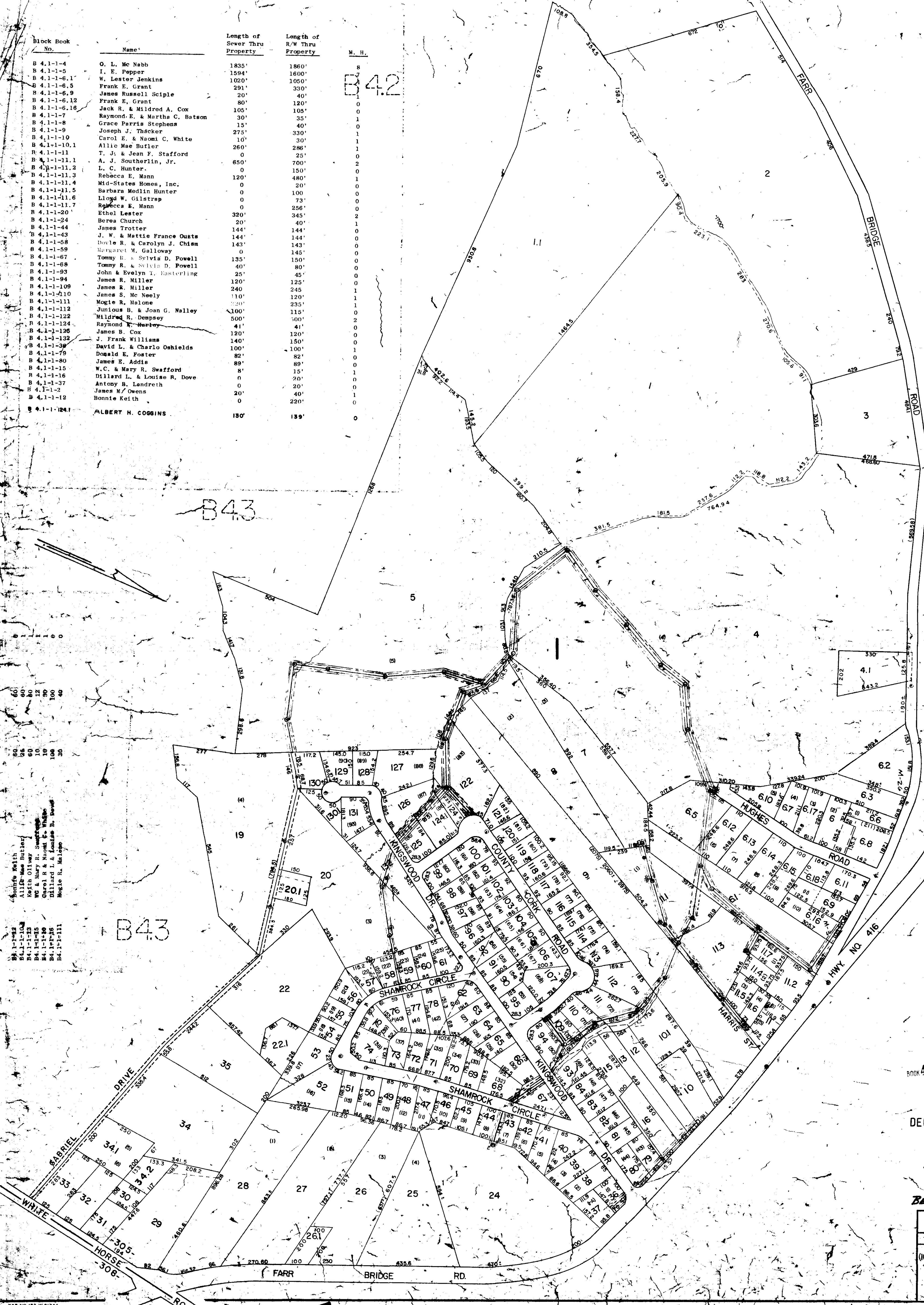

MICROFILMED

BOOK 4 V PAGE 162

DEC 16 1975

REVISED - 8-22-75
15607

AREA - M
BERA PUBLIC SERVICE DIST.

GREENVILLE COUNTY TAX MAPS
GREENVILLE, S.C.

TAX DISTRICT	MAP NUMBER	REVISIONS
(10C) 306	B 4.1	
SCALE 1" = 120'		

FILED CO. S. C.
GREENVILLE
DEC 16 2 30 PM '75
DORRIS S. JANKOVSKY
DORRIS S. JANKOVSKY
S.M.C.