

- P.D. CUNNINGHAM -

PROPERTY OF  
LARRY HERMAN MANUS  
NEAR GREENVILLE, S.C.  
SCALE 1" = 40' AUG 1972

MARY O. FARBER

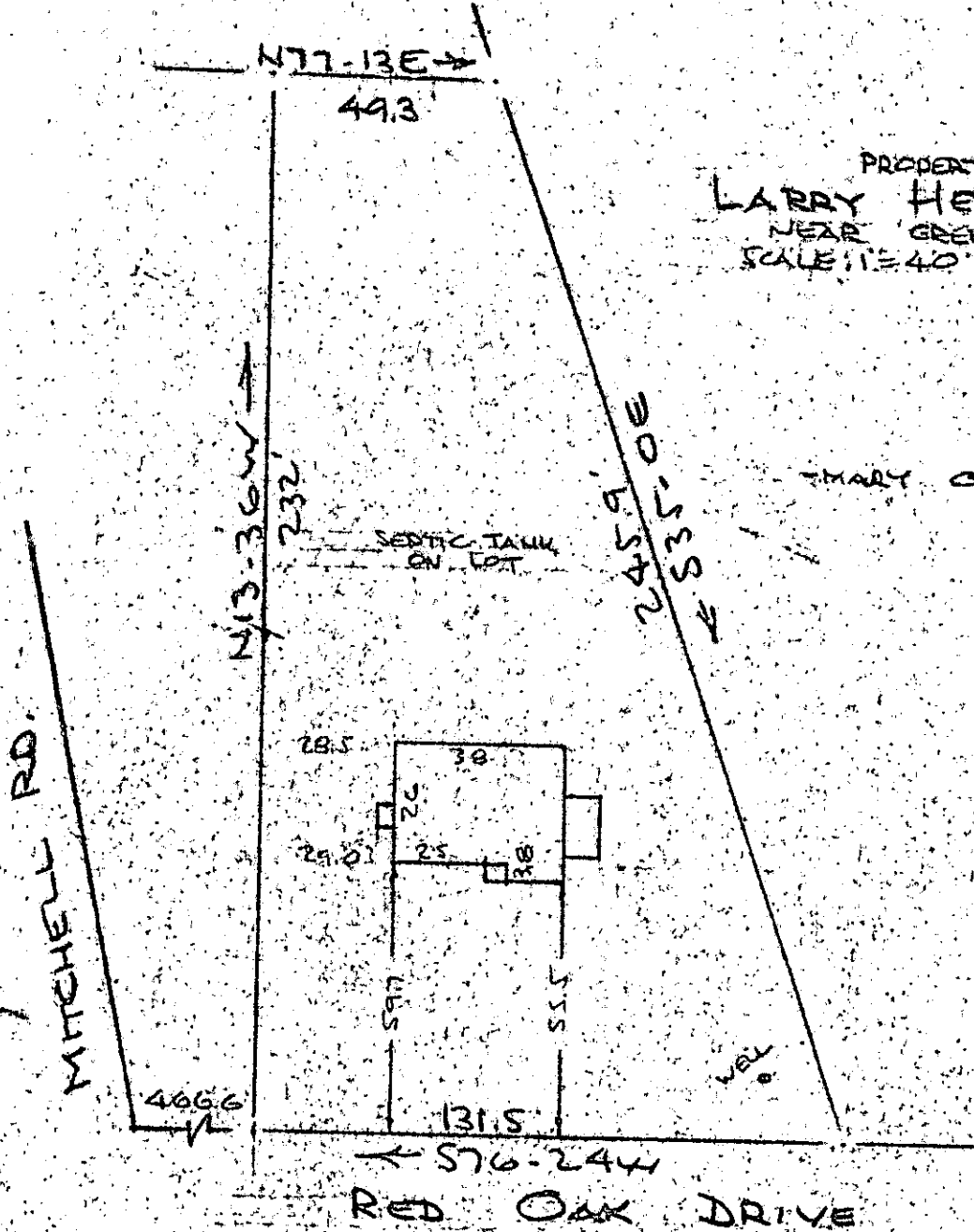

FILED  
GREENVILLE CO. S.C.  
SEP 29 1 04 PM '72  
ELIZABETH RIDDLE  
R.M.C.

This is to certify that on the 7th day of August 1972, I surveyed the property shown on this plat, being known as PROPERTY OF LARRY HERMAN MANUS and recorded in the RMC Office Greenville County, S.C., and recorded in the RMC Office Greenville County, S.C., in Flat Book at Page ; and that the property lines, walls and buildings are as shown hereon, and that the walls and buildings located on said lot do not encroach or project on adjacent street or property, and that no adjacent walls or buildings encroach or project on said premises, and no power lines cross this property except as shown hereon.

*R. B. Bruce*  
R. B. Bruce, RLS #1952

9676

44-136

RECORDING FEE  
PAID \$ 100

CAROLINA SURVEYING COMPANY  
112 Manly St.  
Greenville, S.C.

SEP. 29 1972

110/53