

RECORDING FEE
PAID \$ 1.02

MAGNETIC

FILED
GREENVILLE CO. S. C.
SEP 25 3 02 PM '72
ELIZABETH RIDDLE
R.M.C.

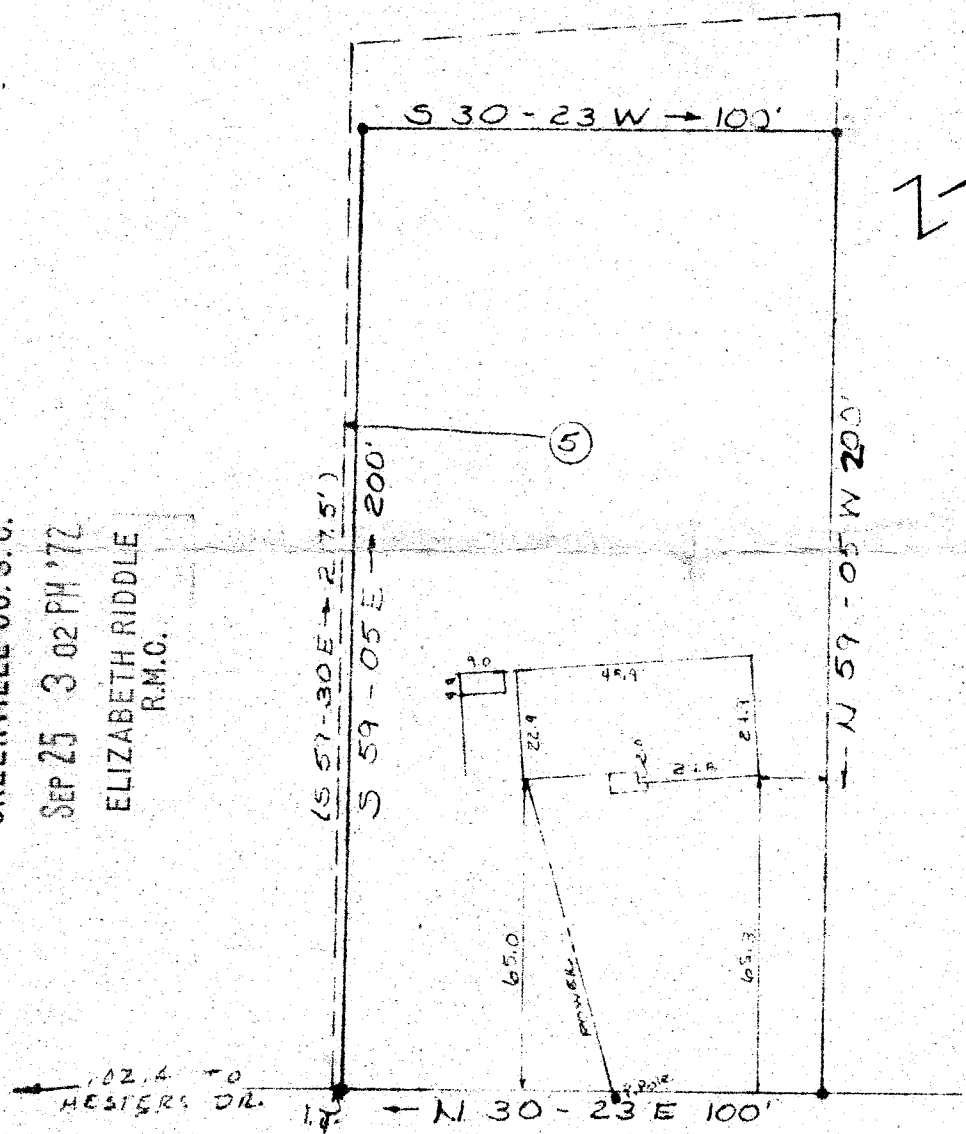

HONEYSUCKLE LANE

PROPERTY OF
RUTHEL G. COWARD &
LILA MAE COWARD ✓
NEAR GREENVILLE S.C.
AUG. 15, 1972 SCALE 1" = 40'

This is to certify that on August 15, 1972 I surveyed the property shown on this plat, known as the greater portion of Lot No. 5 of the S. Perry Hester Estate, as shown on a plat recorded in Plat Book at page _____, and that the property lines, walls and building are as shown hereon, and that the building located on said lot does not project nor encroach on adjacent streets or property, and that no adjacent walls or buildings project nor encroach on said lot, and that no utility lines cross this lot except as shown hereon.

Survey by Campbell & Clarkson
Surveyors, Inc.

44-133

Handwritten signature of H.C. Clarkson
S.O.R.L.S. No. 25P9

9102
SEP 25 1972