

REF. PLAT OF SECT. No. 1 - PEPPERTREE RECORDED R.M.C. OFFICE 4N - 72

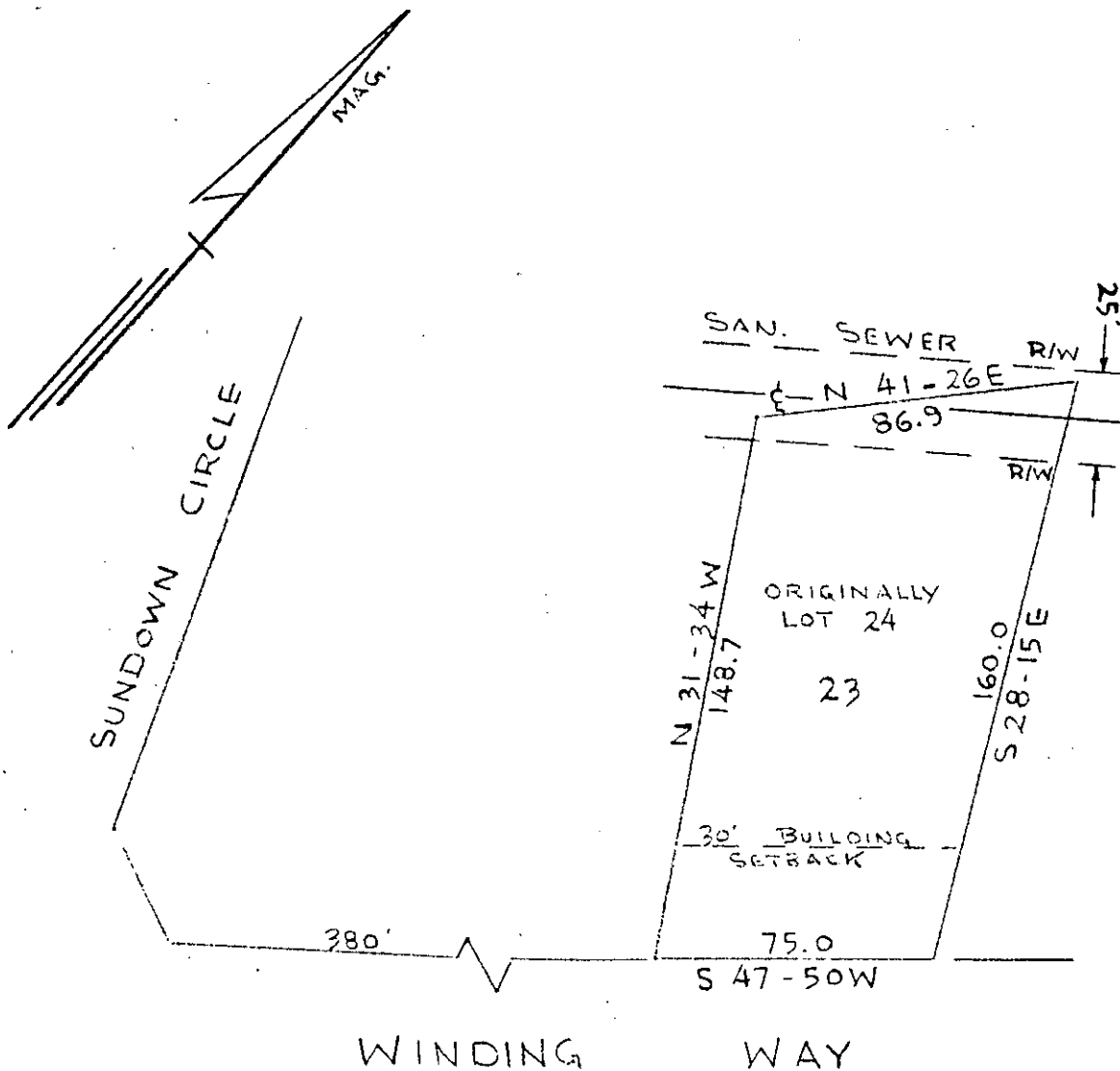

REVISION OF LOT No. 24  
 SECTION No. 1 - PEPPERTREE SUBD.  
 GREENVILLE COUNTY, S.C.  
 SCALE 1" = 50' SEPT. 11, 1972

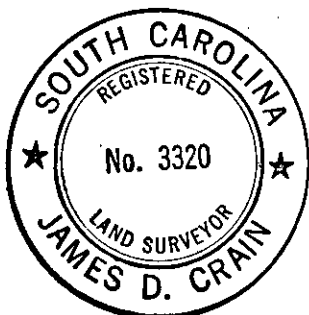

RECORDING FEE PAID \$ 100

PIEDMONT ENGINEERS and ARCHITECTS GREENVILLE, S. C.

8894

FILED  
 GREENVILLE CO. S.C.  
 SEP 22 10 56 AM '72  
 ELIZABETH RIDDLE  
 R.M.C.

SEP 22 1972

42-124