

REF. SEE PLAT OF CAMELOT SUBD.

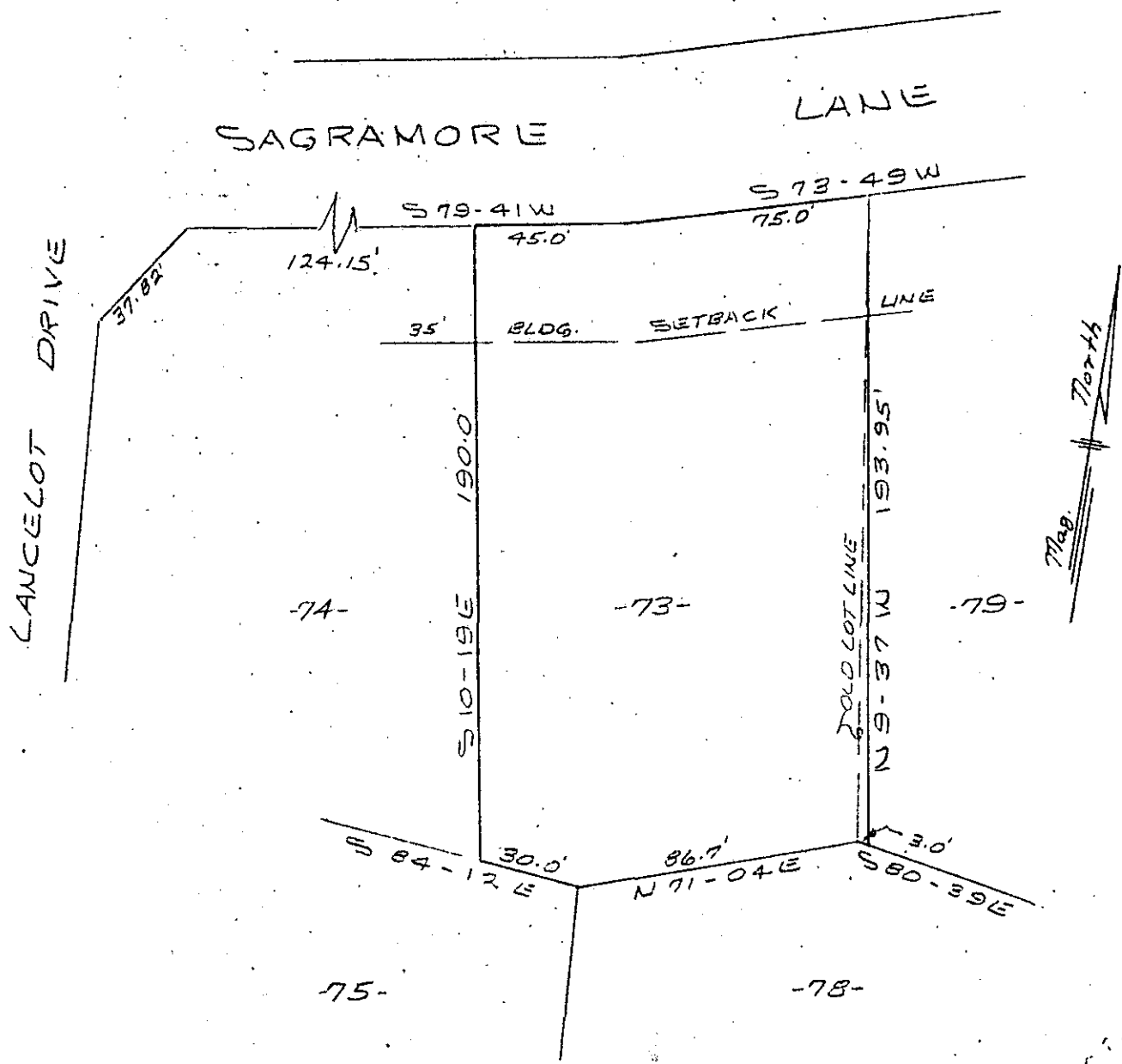

9100

SEP 25 1972

FILED  
 GREENVILLE CO. S. C.  
 SEP 25 4 14 PM '72  
 ELIZABETH RIDDLE  
 R.M.C.

✓  
REVISION LOT NO. 73  
CAMELOT  
 NEAR MAULDIN, S.C.  
 SCALE 1" = 50' SEPT. 21, 1972  
 Plat Book 4-U, Page 121  
 0

RECORDING FEE  
 PAID \$ 1.00

