

WILLIAMS ST.  
WATER IN ST. R/W

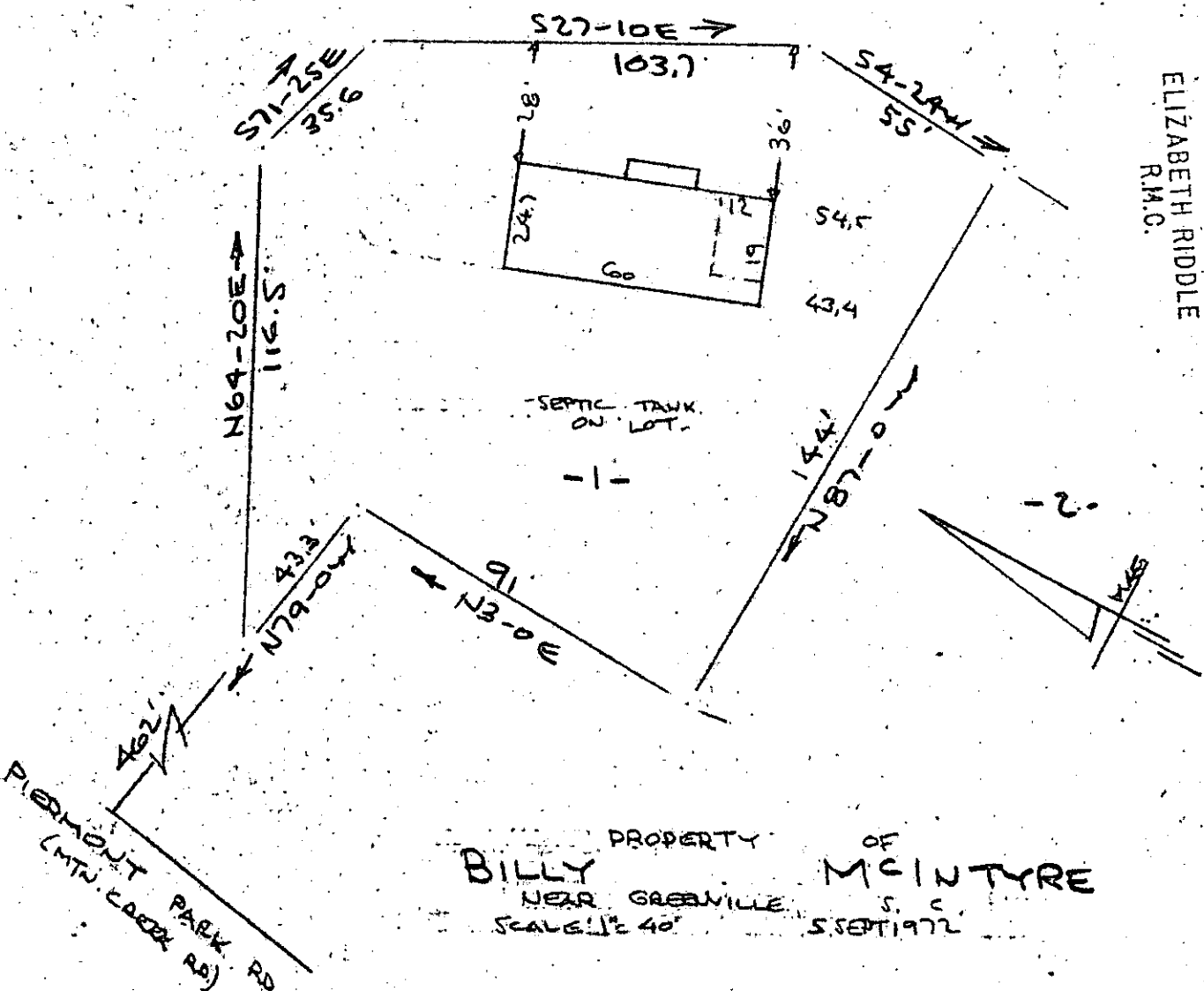

FILED  
GREENVILLE CO. S.C.  
SEP 7 3 04 PM '72  
ELIZABETH RIDDLE  
R.M.C.

PROPERTY OF  
**BILLY MCINTYRE**  
NEAR GREENVILLE S.C.  
SCALE 1/2" = 40'  
5 SEPT 1972

This is to certify that on the 5th day of September 1972, I surveyed the property shown on this plat, being known as lot 1 on plat of PROPERTY OF BILLY MCINTYRE and recorded in the RMC Office Greenville County, S.C., in Plat Book 40 at Page 94 ; and that the property lines, walls and buildings are as shown hereon, and that the walls and buildings located on said lot do not encroach or project on adjacent street or property, and that no adjacent walls or buildings encroach or project on said premises, and no power lines cross this property except as shown hereon.

4494 SEP 7 1972 7228 ✓

*R. B. Bruce*  
R. B. Bruce, RLS#1952

RECORDING FEE  
PAID \$ 100

CAROLINA SURVEYING COMPANY  
112 Manly St.  
Greenville, S.C.

115/44 (6140)