

RECORDING FEE
PAID \$ 122

FILED
GREENVILLE CO. S. C.
ELIZABETH WIDDLE
R.M.O.

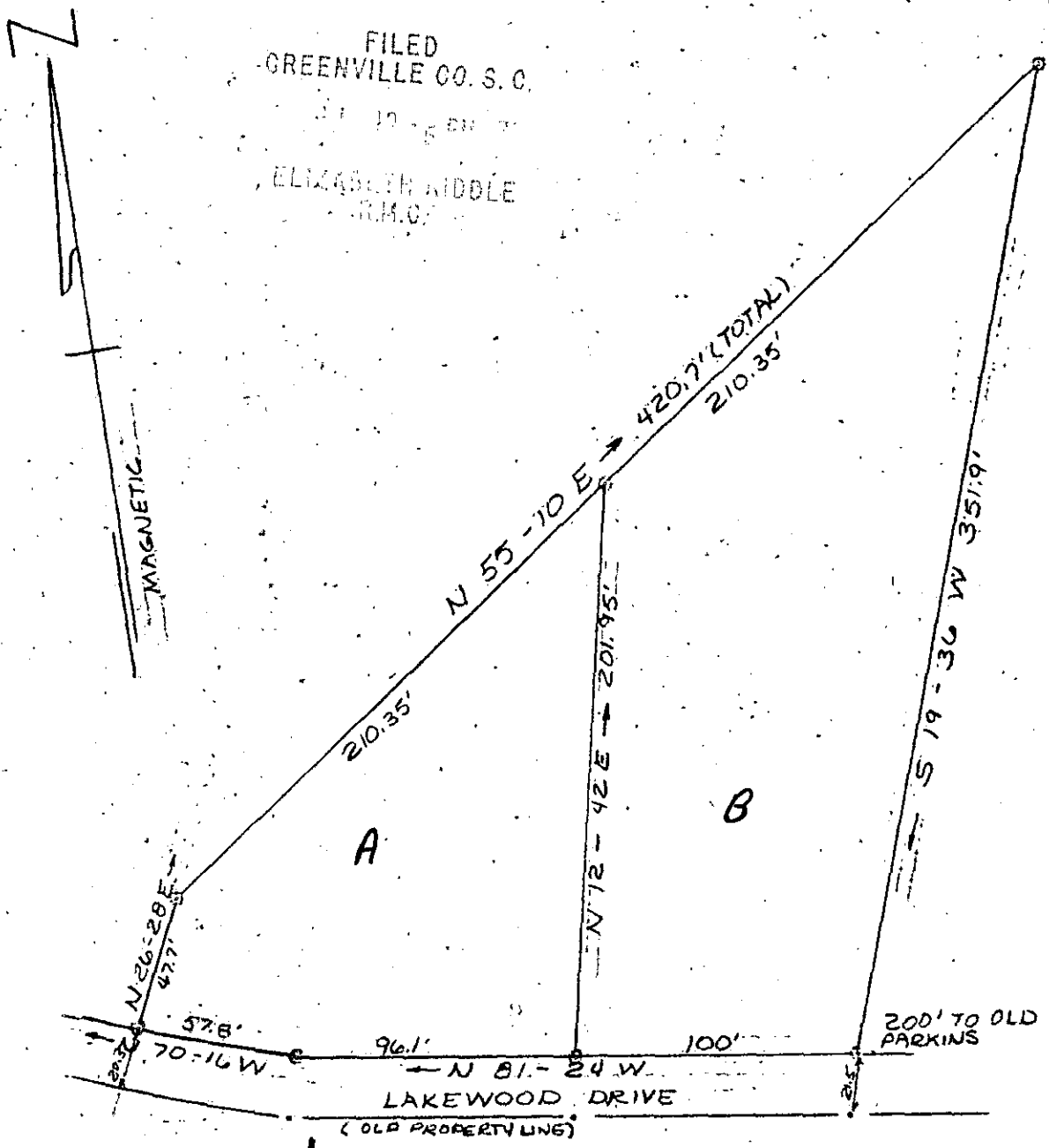

PROPERTY OF
GERALD D BRACEWELL

NEAR MAULDIN, S.C.
AUG. 15, 1972 SCALE 1" = 60'

Plat Book 4-U, Page 88



7962

SEP 14 1972

BY: CAMPBELL & CLARKSON
SURVEYORS, INC.

H.C. Clarkson
D.S. 2589