

REF. SEE DEED BK. 951 PG. 191.

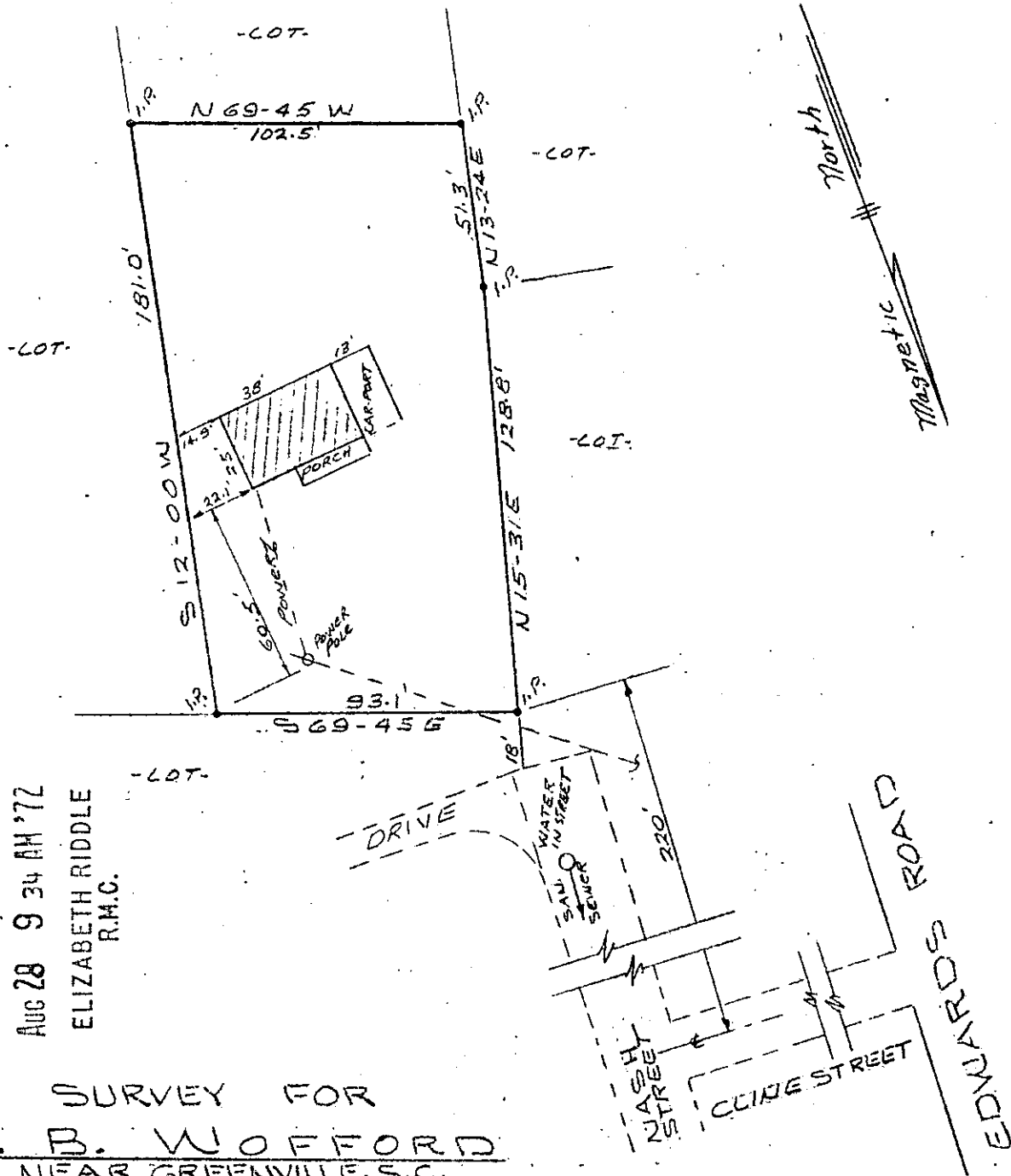

FILED
 GREENVILLE CO. S. C.
 AUG 28 9 34 AM '72
 ELIZABETH RIDDLE
 R.M.C.

SURVEY FOR
J. B. WOFFORD
 NEAR GREENVILLE, S. C.
 SCALE 1"=50' AUG. 24, 1972

This is to certify that on the 24th day of August 1972, I surveyed the property shown on this plat and that the property lines, walls and buildings are as shown hereon; that the buildings located on said lot do not encroach or project on adjacent streets or property; that no adjacent walls or building encroach or project on this lot and that there are no utility lines crossing this property except as shown.

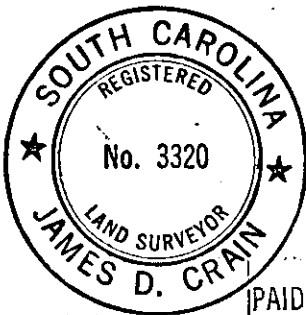

James D. Crain
 Registered Land Surveyor No. 3320

PIEDMONT ENGINEERS and ARCHITECTS
 GREENVILLE, S. C.

6048

RECORDING FEE
 PAID \$ 100

AUG 28 1972

44-78