

THIS PLAT IS NOT A SUBDIVISION  
AS DEFINED BY THE GREENVILLE  
COUNTY SUBDIVISION REGULATIONS.

8/23/72

*J. Clemon Jones*  
Director of  
Planning.  
Greenville County Planning Commission

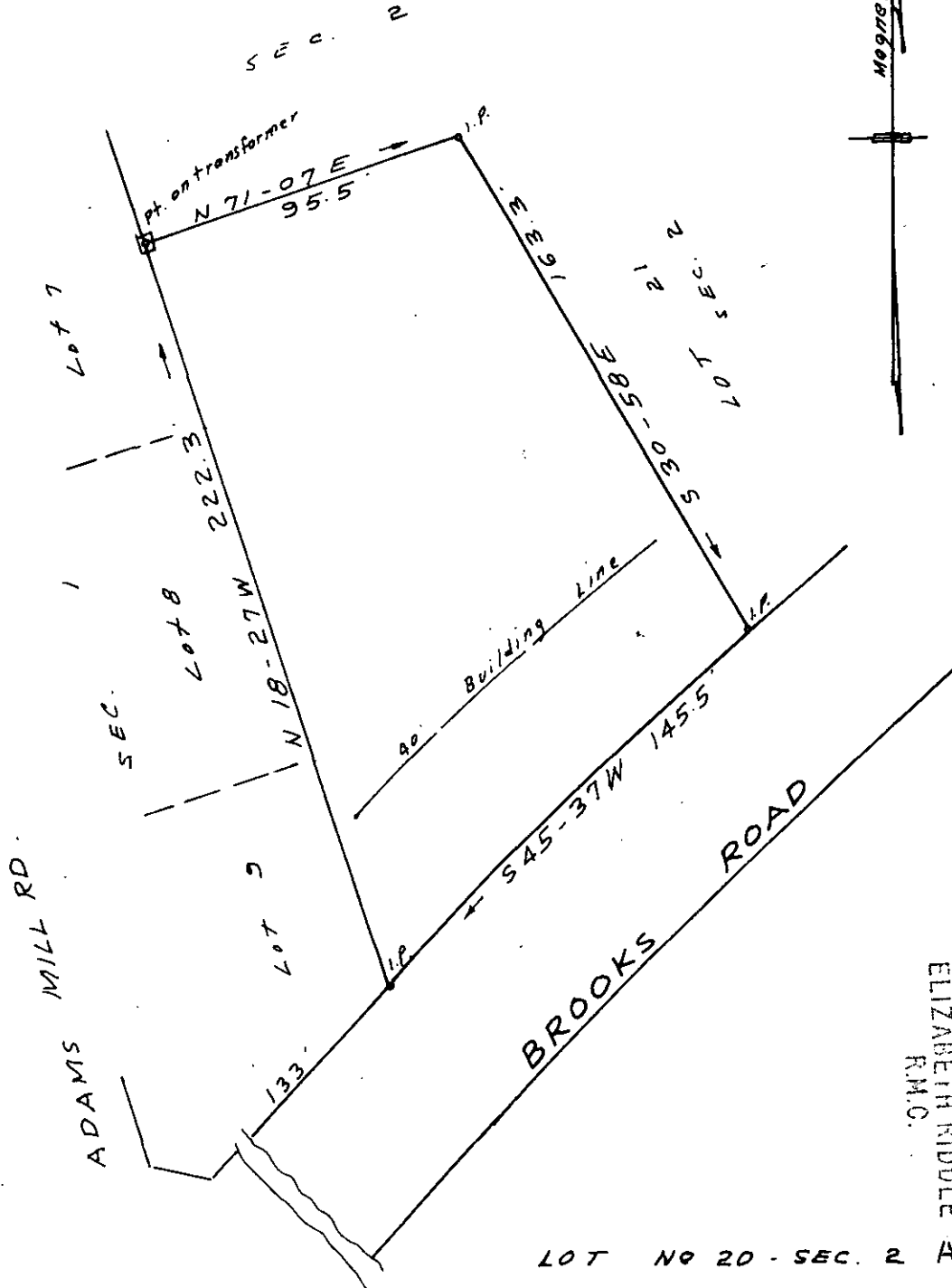

FILED  
GREENVILLE CO. S.C.  
AUG 23 12 22 PM '72  
ELIZABETH RIDDLE  
R.M.C.

LOT NO 20 - SEC. 2 AUG 23 1972  
BROOKSIDE 5525

PROPERTY OF  
DONALD E. BALTZ  
MAULDIN, S.C.

SCALE 1" = 50' AUG. 11, 1972

Drainage & utilities easement  
5' each side of side and rear  
lot lines.

✓ 115-74