

RECORDING FEE
PAID \$ 1.00

FILED
GREENVILLE CO. S. C.
GREENVILLE CO. S. C.
AUG 17 4 10 PM '72
ELIZABETH RIDDLE
R.M.C.

AUG 17 1972

4957

magnetic

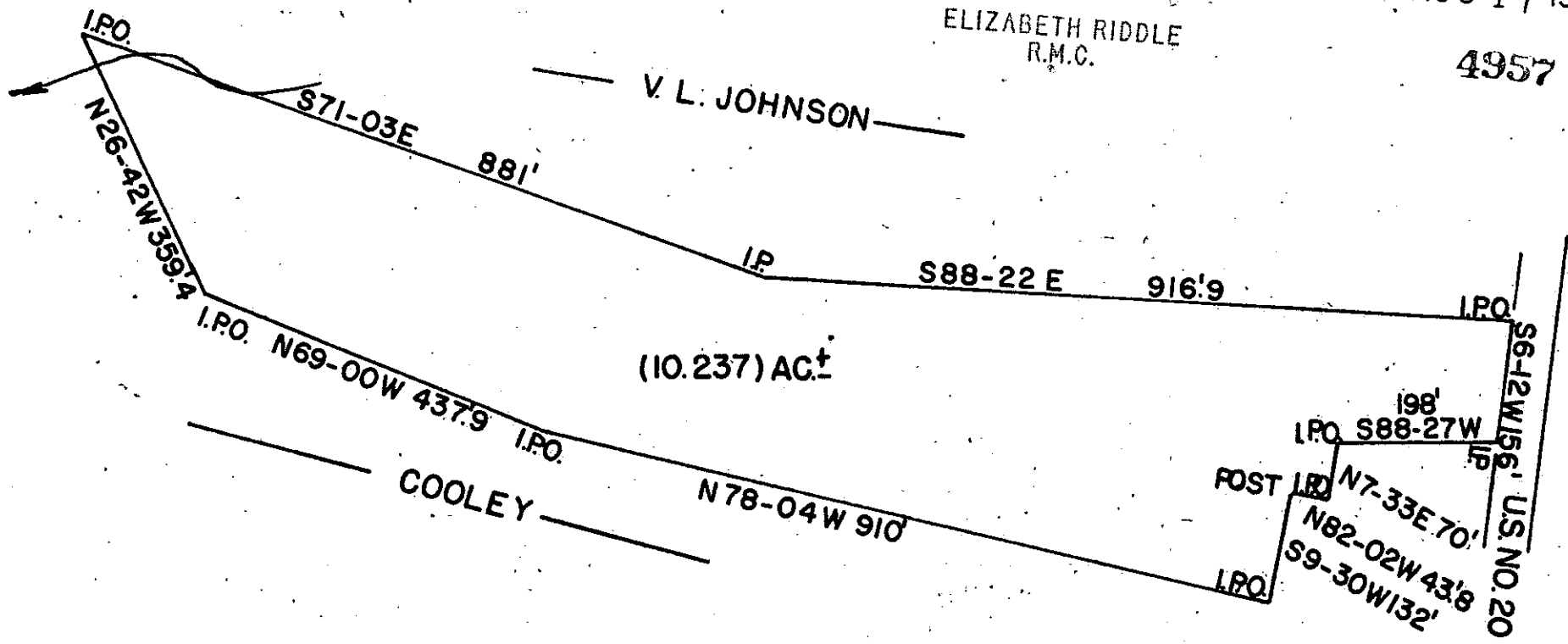

STATE OF SOUTH CAROLINA
GREENVILLE COUNTY
THE ABOVE PLAT REPRESENTS A TRACT OF LAND OWNED BY MRS. R.P. McABEE.
LOCATED NEAR GROVE STATION.

SURVEYED JULY 17, 1972

JOHN C. SMITH
REG. LS. NO. 1443
Piedmont, SS. CO.

44-65 ✓

1" = 200'

B2hEP19