

- GUS KONDROS -

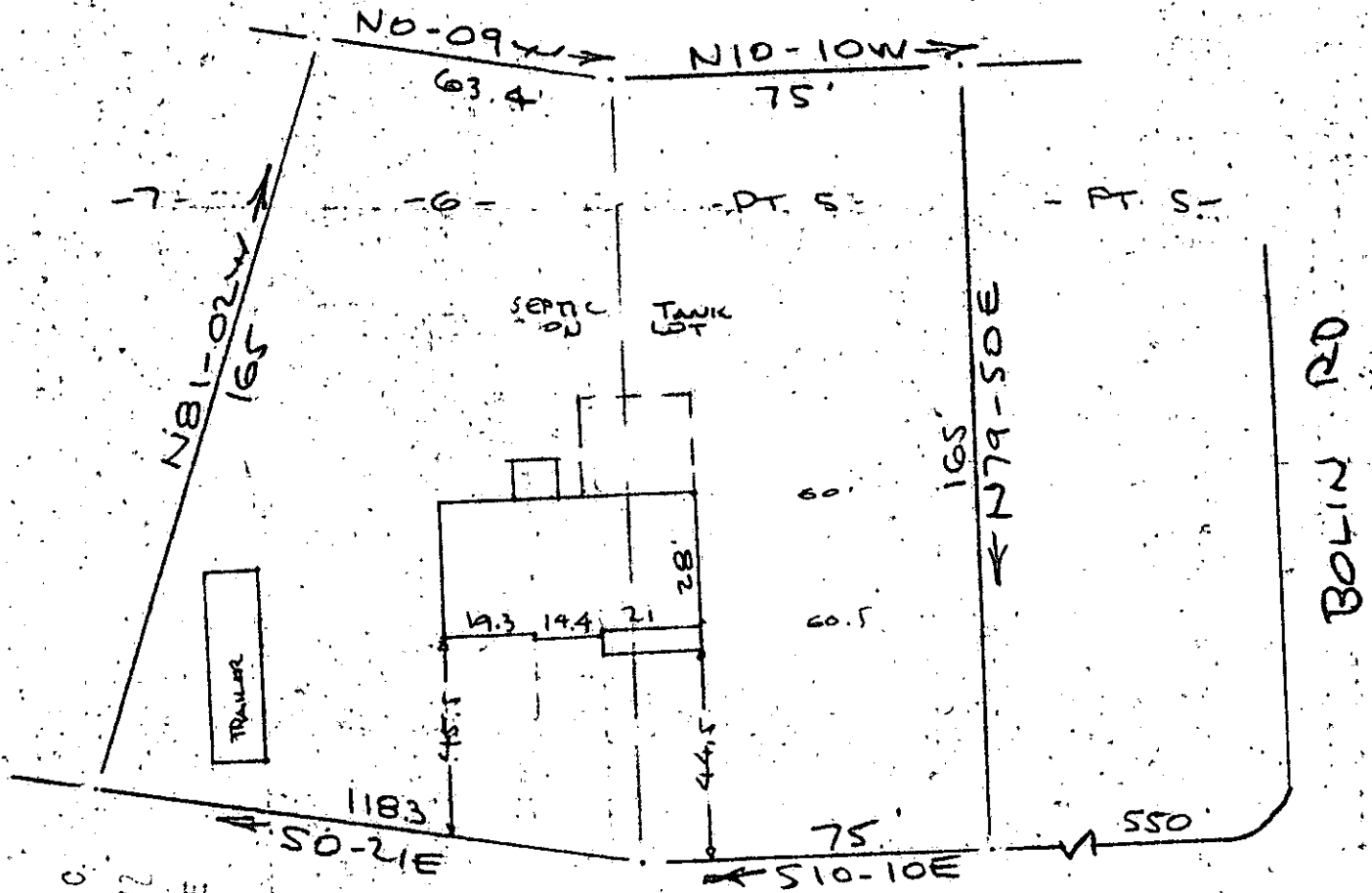

KONDROS CIRCLE
WATER IN ST. R/W

PROPERTY OF
RILEY MCGHEE JR.
NEAR GREENVILLE, S.C.
SCALE: 1" = 40'
31 JULY 1972

FILED
GREENVILLE CO. S.C.
JUL 31 2 35 PM '72
ELIZABETH RIDDLE
R.M.C.

This is to certify that on the 31st day of July 1972, I surveyed the property shown on this plat, being known as lot 6 and part of lot 5 on plat of PROPERTY OF GUS KONDROS and recorded in the RMC Office Greenville County, S.C., in Plat Book "LL" at Page 129; and that the property lines, walls and buildings are as shown hereon, and that the walls and buildings located on said lot do not encroach or project on adjacent street or property, and that no adjacent walls or buildings encroach or project on said premises, and no power lines cross this property except as shown hereon. Also being known as PROPERTY OF RILEY MCGHEE, Jr. and recorded in Plat Book 44 at Page 44 ✓
R. B. Bruce, RLS #1952

RECORDING FEE
PAID \$ 100

JUL 31 1972 3023
CAROLINA SURVEYING COMPANY
112 Manly St.
Greenville, S.C.