

RECORDING FEE

PAID \$ 1.00

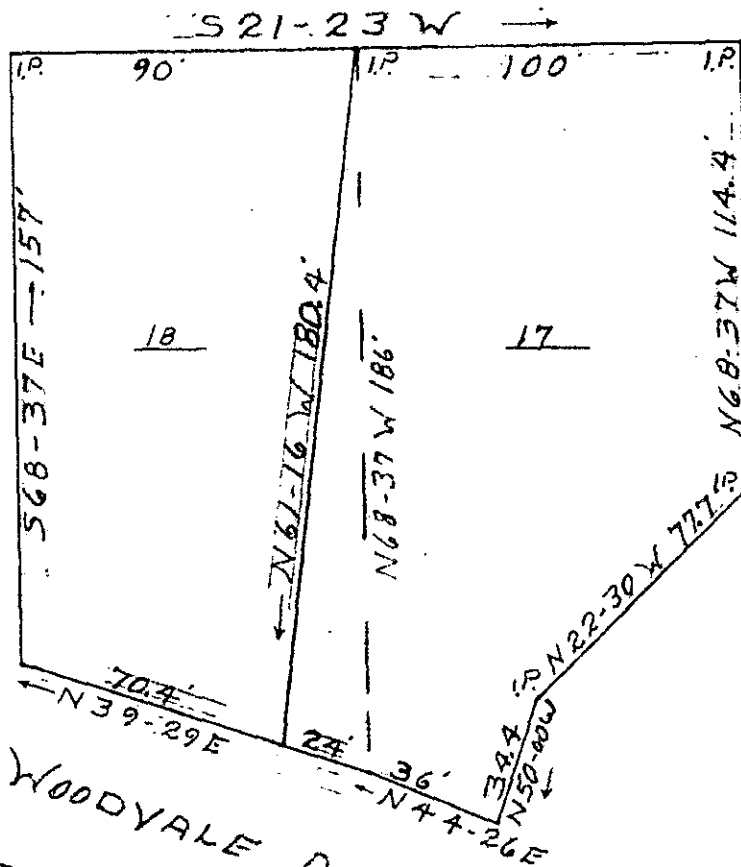
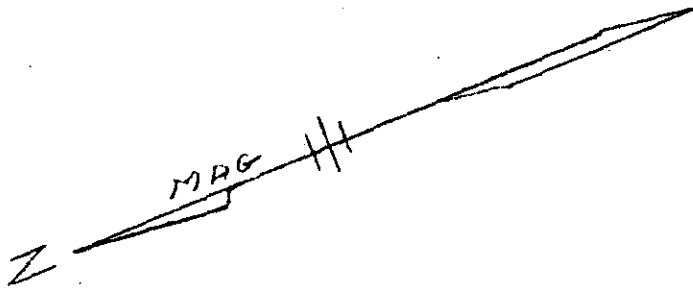

WOODYALE AVE.  
1250' TO WESTON ST.

FILED  
GREENVILLE CO. S. C.  
JUL 25 2 43 PM '72  
ELIZABETH RIDDLE  
R.M.C.

PROPERTY OF  
PEARL JONES BARNES  
FOUNTAIN INN, SOUTH CAROLINA  
SCALE 1"=50' JUNE 29, 1972  
GREENVILLE COUNTY  
C.F. WEBB R.L.S. #1577 GREENVILLE SF.

44-39 ✓

2360

JUL 25 1972